INDICATIONS.

GENERALLY FAIR; OCCASIONAL THUNDERSTORMS.

The Fort Wayne Sentinel

TEN PAGES

ESTABLISHED 1833. FORT WAYNE, IND., FRIDAY, MAY 23, 1902. PRICE TWO CENTS

PEACE IN SIGHT

WAR IN AFRICA BELIEVED TO BE NEAR THE END.

BRITISH CABINET MEETING

MINISTRY FEELS ASSURED THE WAR IS OVER.

PEACE TERMS DISCUSSED

INTENSE INTEREST IN THE CONFERENCE.

London, May 23.—Peace in South Africa is regarded as assured, but an official declaration to that effect is still lacking, and there is nothing official to indicate when an announcement may be expected. Opinion is divided as to whether a statement on the situation will be issued tonight, after the cabinet meeting, or whether it will be reserved for the meeting of the house of commons on Monday. It seems, however, at the best, that only the bases of the peace terms will be before the ministers, and that if they are accepted the discussion of the details may still occupy some time, during which, presumably, an armistice will be declared. Meanwhile, outside the Boer commandoes immediately connected with the peace negotiations, fighting continues. Lovat's scouts surprised Fouche's command, in Cape Colony, Wednesday last, and captured most of the Boer supplies.

GREAT PUBLIC INTEREST.

Greater public interest was manifested in today's meeting of the cabinet than has been the case in any meeting since the earlier stages of the war. The ministers reached Downing street from all parts of the country and were greeted by hundreds of people anxious for some sign of the probable trend of affairs. The stock exchange has fully made up its mind how things are going and declares that the bases of peace were signed at Pretoria yesterday.

REGARD WAR AS ENDED.

The cabinet meeting adjourned at 5:10 p. m. The Associated Press has ascertained that the government regards the war as practically ended.

Advices received by the war office indicate that whatever decision the Vereeniging conference may arrive at, most, if not all, of the Boer leaders who went to Pretoria will not continue the fight. The present negotiations were merely for the purpose of enabling the Boer leaders to "save their faces." After they learn the results of this afternoon's meeting of the cabinet the Boer leaders are expected to announce their reluctant acquiescence with the British terms. The war office does not expect any serious defections of the rank and file from the line taken up by Generals Botha and De Wet. Every precaution is being taken at Downing street to prevent premature public elation, in view of the possibility that a portion of the Vereeniging delegates might bolt and continue the struggle without their leaders. Privately, however, confidence is expressed in official circles that everything is over but the shouting.

PREPARING FOR PEACE.

Interesting references to peace are contained in a letter from Klerksdorp, Southwestern Transvaal, dated April 25. It says:

"Seventy thousand to eighty thousand British troops are here, waiting for General Delarey's answer from the peace conference, and every hour we are expecting them (the Boers) to march in and surrender. We have actually sent out wagonloads of clothes to enable them to come in tidy, so there is every prospect of peace. Lord Kitchener comes here from Pretoria every other day, and seems to be in particularly good spirits. He actually smiles, and that's a thing he not often does. We attach great importance to those smiles in regard to peace."

LIEUT. LEONARD'S LECTURE.

Lieut. Ivers Leonard, at Wayne street M. E. church Thursday evening, held the closest attention of a fair-sized audience in his lecture upon "The Filipino Woman and Her Home." Lieutenant Leonard dwelt more especially upon the life of the women in the provinces there, referring only to the inhabitants of the cities by way of contrast. The country life, he believed, afforded the most interesting sociological study. He described the construction of the Filipino houses, which contain from one to four rooms, told of the furnishings, and pictured the cooking utensils and methods of cookery in vogue on the islands. The women of the Philippine islands were described as to appearance and characteristics, and the impression they make is not displeasing. Religion is the one all-important attribute of the Filipino woman's life; she lives constantly in the shadow of the church. The wedding and marriage ceremonies were described, and a feature of the latter is that when a relative dies the Filipino woman does not permit herself to give way to a show of grief. If she realizes that it is going to be impossible to control her emotions, she will leave the presence of her friends rather than to give way to tears while near them. The talk was both interesting and instructive. It was given under the auspices of the Woman's Foreign Missionary society of Wayne street church.

URGE SABBATH OBSERVANCE

PRESBYTERIANS ADOPT THE COMMITTEE REPORT.

Oppose Card Parties and Traveling for Business or Pleasure on the Lord's Day.

New York, May 23.—The Presbyterian general assembly resumed its sessions today with a good attendance and the moderator, the Rev. Dr. Vandyke, called up the report of the special committee on Sabbath observance as the special order of the day. The report, which was read by James Yereance, says the Twentieth century's opening years mark an epoch in the history of the country and the fact is regarded as a loud call to the church to guard the foundations of faith and righteousness.

"It has become popular with many people and with the secular press," says the report, "to characterize efforts for preserving the Christian Sabbath on religious or even moral grounds as Puritanical and as evidences of bigotry, and to denominate laws enacted to safeguard the liberty of the day for the laborer, and in the interest of morality and religion, as 'blue laws' and relics of inquisitorial intolerance. False teaching concerning the origin and authority of the Christian Sabbath does much to undermine the foundations of this most vital part of the moral law, and to disturb the faith of many of the most conscientious of our people, and cause untold thousands to treat all efforts to preserve the Christian Sabbath with careless indifference."

The question and discussion of opening saloons in New York a portion of Sunday is reviewed.

The following resolutions, among others, are recommended for adoption:

"That we strongly reprobate all games and sports, such as card parties, golf, ball games, Sunday photography and social functions, etc., on the Lord's day.

"That we deprecate the use of the Lord's day for traveling, either for business or pleasure, by private individuals or public officials, notably such as occurred during the recent entertainment of a foreign guest.

"That we deprecate political conferences on the Lord's day, a practice which has become a great and growing evil in this republic, and which has led in some recent compaigns to public political meetings on this day.

"That we earnestly urge the captains of industry and all corporate officials and employers of labor to safeguard their employes in their right to the day of rest."

During the consideration of the report of the special committee on Sabbath observance R. M. Carothers, of Grand Rapids, N. D., moved to strike out a part of the report in which card parties on Sunday are condemned. "It would convey the idea that the general assembly of this church approves of card parties on other days of the week," said Mr. Carothers. The amendment was accepted.

After the adoption of the Sabbath observance report the moderator administered a rebuke to some commissioners who, he said, were members of a judicial commission, and yet could not be found when called for. "You are here to get through with the work of the assembly," he said. "That is what the church sent you here for, brethren, and not merely to have a good time."

BAKERS' STRIKE IN DENVER.

Denver, May 23.—The bakers' strike in this city, which has been on several weeks, has been settled. The masters conceded to the demands of the men for a midnight lunch and ten cents an hour for overtime.

MARRIAGE LICENSES.

Albert Schroeder and Susan E. Burnett.

Edward C. Pressler and Blanche Scott.

SIX SCORES DEAD

TERRIBLE MINE DISASTER IN BRITISH COLUMBIA.

SUCCESSION OF EXPLOSIONS

OUT OF 150 MINERS BUT FEW ESCAPE DEATH.

REST HOPELESSLY ENTOMBED

MINER CAUSES EXPLOSION BY LIGHTING HIS PIPE.

Fernie, B. C., May 23.—A terrible explosion occurred at 7 o'clock last evening in No. 2 mine, which is connected with No. 3 shaft, and also with the high line shaft. All three openings were blocked. One hundred and fifty men were in the mine at work at the time of the explosion. Of this number, sixteen escaped from No. 3 shaft. The remainder are prisoners and small hopes are entertained for their safety. Good order prevails and everything possible is being done to relieve the situation. The fan was disabled, but was quickly restored. No. 3 is expected to be opened soon. One of those who escaped, a boy, has since died.

DETAILS UNOBTAINABLE.

It is impossible to get details at present and a narrative of the disaster cannot be had for some hours. There is only one slow wire and it is choked up with private messages.

A private dispatch just received here says that every one in the mine was killed.

So far only six bodies of the 123 victims have been recovered. The cause of the explosion is said to have been the presence of fire damp, ignited by a match with which a miner was lighting a pipe in defiance of orders. A tremendous explosion occurred in No. 2 mine, followed in a few seconds by another explosion in No. 3, connected by a short tunnel. The majority of the men were in No. 3. Every family in the little town is directly affected by the calamity and the entire population is in a state of frenzy.

This is the first serious accident which has occurred in these mines, which have been open for only a couple of years. Particulars are not obtainable here, Fernie being 100 miles from the regular telegraph office.

THE CLOUDS ROLL AWAY.

CONDITIONS BETTER ON MARTINIQUE.

Feeling of Alarm is Not Much Allayed—News From Volcano Stricken Island.

Fort de France, Island of Martinique, Thursday, May 22. At 5 o'clock this afternoon the sky was clear and the population was calm; but despite this favorable change in the situation, many families left Fort de France by the French steamers Versailles and the Ville de Tanger, for the Island of Trinidad and for Cayenne, French Guiana. This, with the 1,200 persons who have gone to the Island of Guadeloupe, and many others who have sought refuge at St. Lucia and other islands, has lessened the population considerably. Besides these, some 2,000 people have left for the southern parts of the Island of Martinique, where 3,000 refugees have now assembled. This desertion of Fort de France has resulted in the disorganization of many trades. A number of bakers have been compelled to close their stores, owing to the fact that their employes are among those who have fled.

The French cruiser Tage, having Admiral Servan on board, arrived here this evening. She reported that Mont Pelee now presents a more reassuring aspect. The clouds of smoke leaving the crater mingle with the clouds in the sky and do not have the threatening aspect which they formerly presented. A new crater has formed in the vicinity of Ajoupa Fouillon.

A locality known as Camse Trianon is causing a good deal of anxiety at present. The Capote river is running with hot water.

The French cruiser d'Assas has arrived here from Brest, having on board the French government relief commission and large supplies of money and provisions.

The French cruiser Tage left New Orleans May 11, with money and supplies for the Martinique sufferers contributed by the citizens of New Orleans.

EVACUATION UNNECESSARY.

Paris, May 23.—A dispatch received here from the governor of Martinique, M. L'Huerre, dated yesterday, reads as follows:

"Have consulted with the council of the colony on the subject of the total or partial evacuation of the island. They are unanimous in declaring that such a measure is not justifiable at present. A trans-Atlantic line steamship, now undergoing repairs here, might be utilized to transport those who are desirous of emigrating. About 1,000 persons are leaving by the steamer Versailles and others are sailing on the Ville de Tanger, for Trinidad and Cayenne. There have been no new fatalities."

TORRENTIAL DOWNPOUR.

A torrential downpour of rain in the morning washed off the ashes from the vegetation on the mountain.

The United States steamer Potomac made her usual trip to St. Pierre today with another party of scientists. She found the conditions there unchanged from yesterday. The top of the mountain was clearly visible for a considerable time. Captain McLean, of the United States cruiser Cincinnati, who has carefully observed Mont Pelee, agrees with other experts in reporting that a new crater has been formed below the old one. In the new crater there is a great cinder cone, more than a hundred feet high, from which steam and volcanic matter is constantly pouring.

It is now the unanimous opinion of the scientists that this is an explosive volcano, no real lava or moya rock material having been emitted, only mud, steam, gases and fragments of the old crater beds.

ANOTHER OUTBREAK POSSIBLE.

The scientists compare the mountain's out-throw to the steam of a boiler, in which the pressure rises to bursting point, and they think it possible that a more violent outbreak may occur. The scientists remark that the explosions have occurred at progressively longer intervals and they have also been progressively more violent. Thus there has been three light eruptions of ashes. On May 5, there was an overflow of mud which caused the destruction of the Usine Guerin; on May 8, there was the outburst which destroyed St. Pierre, and on May 20, or after an interval of twelve days, the last tremendous outburst occurred. A new period of rest is now on, and one of two things may happen. The pressure may be confined for a still longer period and then explode with still greater violence, spreading destruction over a vast area, or the mountain may remain quiescent for another half century.

LEASES TERMINAL STATION

INTERURBAN OFFICES PEARL AND HARRISON STREETS.

Terms Practically Concluded for Old Wayne Baking Building—Cars to Andrews Tomorrow.

The Fort Wayne and Southwestern Traction company has practically completed the arrangements for its down-town terminal in Fort Wayne, and the location selected is at the corner of Pearl and Harrison streets.

An agreement has been concluded with P. A. Randall for the lease of the first floor of the building at the northwest corner of Pearl and Harrison streets, and as soon as the formalities are arranged work will begin on remodeling of the rooms to meet the requirements of the interurban company.

The building was formerly occupied by the Wayne Baking company, which went out of business a year or more ago. The lower floor will furnish convenient and commodious quarters for all the offices of the traction company. It is proposed to place the general offices at the Harrison street front of the building. Behind them, facing on Pearl street, will be convenient waiting rooms, and at the rear will be the rooms for the express service.

CARS TO ANDREWS.

Beginning tomorrow the Southwestern will inaugurate its regular service to Andrews, and the rate from Fort Wayne will be 50 cents. The western end of the line is delightfully picturesque, the line traversing a section marked for its scenic interest. On one side is the river, and on the other great bluffs. Still further west, through the Lagro and Wabash section, the scenic effect is still more charming.

The auditor's reports show that the daily average of passengers carried by the Southwestern is steadily increasing, though it has by no means reached the figure that is expected in summer traffic.

COUNCIL CALLED

SPECIAL MEETING TONIGHT TO DISCUSS WATER.

THE BOARD HAS A CONTRACT

FOR USE OF CANAL WATER TO BE RATIFIED.

STATE OF THE RESERVOIR

SLIGHT GAIN HAS BEEN MADE SINCE LAST NIGHT.

The water supply situation in Fort Wayne is believed by the waterworks trustees and the mayor to be critical and it is thought advisable to present the matter to the city council, for which a special meeting has been called by the mayor for this evening. The mayor's call is as follows:

"Fort Wayne, Ind., May 23, 1902.—To the Members of the Common Council.—Gentlemen: You are hereby notified that I have ordered a special meeting of the common council for this evening (May 23, 1902) at 7:30 o'clock, to consider communication of the water-works trustees and such other matters as may come before you. Do not fail to be present.

"Henry C. Berghoff, Mayor."

It is ascertained that the meeting of the council is to present for ratification a contract made by the board of water-works trustees with the owners of the feeder canal for the use of water from that source in the event that it is necessary.

THE SITUATION.

That the water situation is bad is scarcely questioned. That resort to the use of canal water is yet necessary is a question upon which there is far less unanimity.

The water in the reservoir is far below the level that guarantees safety from collapse of the big earth and mason structure on Lafayette street. The reservoir is in bad condition. It is full of cracks and seams, and in many places the mason work is badly heaved.

SHOWS SLIGHT GAIN.

At noon today the water in the reservoir stood at twenty-two feet below the overflow pipe, which marks the normal stage of water in the big basin. Alarming as these figures are, there has really been a gain since last night, when at 9 o'clock the supply went down to a point never before reached—twenty-four feet. The rain this morning relieved the strain somewhat and allowed the pumps to begin making slight gains. By this evening it is hoped by waterworks officials that the gain will reach from ten to fifteen feet.

It has been discovered that a leak exists in the pipes at the Rees street station and the engine has been shut down for fear of damage. It is thought by the trustees that the system of pipes between the wells and the pumps may have to be uncovered to get at and repair the damage.

The trustees say the Van Buren street station could supply a greatly augmented volume of water if they had an engine equal to the increased strain, but that it is feared to put the engine to greater stress for fear it will give out altogether and deprive the city of what water it is now able to force.

As stated in The Sentinel some days ago, the additional equipment contracted for last winter will not be delivered and installed for several weeks and until that has been accomplished there seems no way to increase the supply of water from the wells.

MAYOR'S PROCLAMATION.

Mayor Berghoff has issued the following notice to the people concerning the necessity of economy in the use of water:

"Mayor's Office, Fort Wayne, Ind., May 22.—To the People of Fort Wayne: I deem it my duty to inform you that the trustees of the water-works have notified me that, owing to the collapse of the Ross street station, and the delay in the arrival of a new pump and air compressor, a shortage of water exists in this city again, and that unless all unnecessary waste of city water is stopped at once, they will be compelled to use water from the canal.

"The consumption today is 120 gallons per day, for every inhabitant, man, wife and children. This is unreasonable, if we consider that no railroad, brewery, foundry, or any large factory is using city water. There must be a terrible waste of water daily in almost every household, and this waste must be stopped at once.

"People are entitled to all the water needed for legitimate purposes, but to let hydrants and faucets run continuously in order to get cool water, or to flush drains and closets, is almost a crime. I believe if this waste is stopped at once, the present supply will be sufficient until the arrival of the new machinery and pumps, and the trustees can be spared the unpleasant duty of turning river water into the mains. I, therefore, ask every citizen who has the health and comfort of the city at heart to see that this terrible waste of water is stopped at once.

"It is a duty we owe to ourselves and our neighbors. If everybody acts quickly, and only uses the water actually necessary, I do not think there will be an immediate necessity for alarm or canal water.

(Signed) "Henry C. Berghoff,
"Mayor."

NO CANAL WATER IN.

Despite rumors on the street today, no canal water has been turned into the mains, declares Chairman Kaough, of the waterworks board, and the copious rains will doubtless make it unnecessary to resort for the present to any such measure to maintain the supply at a safe stage. Last evening when the situation at the reservoir became so alarming, water from the canal was turned into the big basin on the north side, in order to be prepared for an emergency, but it is asserted that not a drop of the canal water has yet been turned into the mains.

Chairman Kaough, of the waterworks board, said to The Sentinel this afternoon: "There has been no canal water turned into the mains, and none will be unless it is absolutely imperative. There is at present no connection between the pumps and the canal basin, and before the water could be used it would be necessary to disconnect the air lift apparatus.

REPAIR MEN AT WORK.

"This morning we placed a force of twelve men at work in the attempt to repair the Ross street station, which has been out of service for thirty-six hours because of a break in some of the pipes underground. The break has not yet been located, but we hope to get the repairs completed soon and get the station in operation again," said Mr. Kaough.

Asked concerning the effect of today's rains upon the situation, Mr. Kaough said the showers would relieve matters materially, because it will make sprinkling unnecessary for a time, and the pumps will have an opportunity to catch up once more. "We are doing all we possibly can under the circumstances," said Mr. Kaough, "and the people can rest assured the canal will not be turned into the mains until it becomes a matter of most extreme necessity. We think it better to be prepared, however, and the mayor has called a meeting for this evening to arrange a basis upon which the canal water can be secured if we are driven to use it. This will certainly be the case, however, unless the people will cease wasting water and use the present supply economically."

PASTOR AND CHURCH AT ODDS.

Omaha, May 23.—Rev. Father G. Taylor Griffith has resigned the rectorship of the Protestant Episcopal Church of the Good Shepherd because of the lack of belief on the part of the congregation in the real presence of Christ in the holy communion. Mr. Griffith made this statement: "I have resigned simply because the people of the Church of the Good Shepherd, being Protestant Episcopalians, are unwilling to accept certain Roman Catholic doctrines which I teach and which I feel that I cannot give up conscientiously. I think the people respect me, but being Protestant Episcopalians, they do not see their way clear to accept the Roman Catholic doctrine of the real presence of Christ in the sacrament and various contingent doctrines."

CAUGHT A BICYCLE THIEF.

Luther Smith, who rode into Allen county on a bicycle Wednesday night, was arrested this afternoon at the dairy farm of Peter Michaels, five miles east of the city, by Deputy Sheriffs Ryan and Huguenard, charged with the theft of the bicycle. The charge was made by Asa Conklin, of Richmond, who arrived in the city at noon. Mr. Conklin had traced the fellow in this direction, and he related his story to Sheriff Sinnt, who dispatched the officers after the man. The wheel was found in Smith's possession, and the prisoner was brought to the city and lodged in jail. He admits his guilt. Smith was formerly employed by Mr. Michaels, but has been roving about, and stated that he was on his way to Grand Haven, Mich. A few days ago he shipped some goods to this city under the name of Tucker.

B. F. Beardsley, secretary of the chamber of commerce at St. Paul, Minn., who has been visiting his sister, Mrs. John Hirons, and family, left this morning for Chicago.

A UNION IN DEATH

SOUTH BEND LOVERS HURRY TO ETERNITY.

FOUND SIDE BY SIDE DEAD

MAN SLEW THE GIRL IN HER DOORYARD.

HER MOTHER HEARD SHOTS

BOTH HAD PREPARED FOR BRIDAL OF DEATH.

South Bend, Ind., May 23.—John W. Churry, aged thirty-one, a carpenter, shot and killed his sweetheart, Susanne Kecskemeti, aged sixteen, early this morning and then killed himself with the same revolver.

Churry and the girl, with her parents, all apparently in good spirits, sat on the porch until midnight, when the parents retired. About fifteen minutes later the mother heard three shots. She gave the matter but little thought, however, and went to sleep. At 8 o'clock she awoke, and looking out, saw the bodies of her daughter and Churry lying on the ground.

The couple evidently had planned to die together. The girl had laid her best dress and underclothing on a chair in the parlor and the man was attired in his best clothing. They apparently had lain on the ground side by side. He then, evidently, placed the 38-calibre revolver over her heart and fired twice.

Both bullets, not an inch apart, passed through her body and buried themselves in the ground. He then shot himself in the mouth. His right hand, still clutching the weapon, lay across his breast.

There was no indication of a struggle and no reason for the tragedy is known.

M. LOUBET LEAVES RUSSIA

CZAR GOES ABOARD FRENCH CRUISER MONTCALM.

President Loubet Toasts Russian Autocrat, Who Responds in Hearty Manner.

St. Petersburg, May 23.—The French squadron escorting President Loubet left Cronstadt this afternoon for France. The czar, M. Loubet and the czarina proceeded together on the royal yacht Alexandra and boarded the armored cruiser Montcalm, where the president entertained their majesties at lunch. M. Loubet toasted the czar as follows:

"Sire: In coming on board the Montcalm with her majesty, the czarina, you have done the French navy an honor which it will profoundly appreciate. The sentiments of our sailors for their brave comrades of the Russian navy manifest themselves on every occasion that offers. Whether in the extreme eastern seas, in the Mediterranean or elsewhere, their fraternity evidences the union of their countries. I shall carry away a warm and imperishable memory of my visit to this hospitable empire, and France, which has heard with joy the welcome extended to her representative, will remain faithful to the alliance, of which Russia, in common with France, so fully appreciates the benefit.

"I drink to the long life and glory of the valiant Russian navy."

The czar replied:

"It is infinitely agreeable to the czarina and myself to again find ourselves in the midst of the brave French sailors, and it is with especial pleasure that we feel that we are actually in France on board of this fine vessel. We thank you cordially for your visit, Mr. President, and beg you to convey our most friendly greetings, as well as our best wishes, to France, the faithful friend and steadfast ally of Russia.

"I raise my glass to the prosperity of the glorious navy of France."

MUNCIE BOY ABDUCTED.

Indianapolis, Ind., May 23.—John Biddicut, jr., the thirteen-year-old son of John Biddicut, of 819 Kirby avenue, Muncie, superintendent of the Muncie wire works, was abducted at Muncie yesterday afternoon by three tramps, who gagged him, forced him to accompany them on a freight train to this city and finally left him under the Virginia avenue viaduct, where he was found about 10 o'clock last night. At the police station the boy, who is quite intelligent and of good appearance, told a straightforward story, which the authorities fully believe. His parents were notified and he will be returned home today.

STATE LEADERS CONSULT

DEMOCRATIC COMMITTEES IN INDIANAPOLIS.

Plans for State Campaign Considered—Names Mentioned for the Nominations.

Indianapolis, Ind., May 23.—The democratic state and executive committees met yesterday at the Grand hotel. The whole state committee was present with the exception of J. A. M. Adair, of the Eighth district, who missed his train.

Of the executive committee twenty-four of the thirty members were present. Besides the members of the committees there were present at the gathering a number of prominent democrats from over the state, including Benjamin F. Shively, of South Bend; Jerome Herff, of Peru; John E. East, of Bloomington; R. H. Campbell, of Anderson, and others.

OPEN MORNING MEETING.

The state and executive committees held a joint meeting in the morning, at which speeches were made by B. F. Shively, of South Bend; Daniel Simms, of Lafayette; S. E. Morss, of Indianapolis; Stephen B. Fleming, of Fort Wayne; John Kern, of Indianapolis; Parks Martin, of Spencer; Lincoln Dixon, of North Vernon, and a number of others. Reports were received at the meeting from the various districts and they were of one uniform character, that the conditions for democratic success never appeared brighter. It was the unanimous opinion that there is a strong undercurrent of sentiment among the people favoring the ousting of the republicans from power and that all that is necessary for the democrats to do to win is to put up their best material for the various offices.

NO CHAIRMAN SUGGESTED.

The state committee held an executive session in the afternoon. It was thought by some that the committee would settle upon some one to recommend for chairman of the convention, but those who attended the meeting said afterward that the subject was not even discussed. There was a feeling on the part of a number of the committeemen that the convention might not take kindly to the committee's making the selection, and that therefore it was prudent to let the matter rest until the night before the convention assembled, when the committee on organization will name the chairman.

The platform was discussed in an informal way, it is said. The sentiment was practically unanimous in favor of a short and concise platform, one that would be conservative and up-to-date.

There was considerable talk of candidates at the meeting and several new names were brought out. The name of Capt. D. F. Allen was mentioned for secretary of state, but friends of the captain say he has announced he will not be a candidate for any office.

For treasurer Jerome Herff, of Peru, appears to have a clear field. For auditor the names of John Minor, of Indianapolis; J. R. Riggs, of Sullivan, and Henry Oltman, of Shelbyville, are candidates. For attorney general there are a number of candidates. Senator William Stillwell, of Princeton; John T. Beasley, of Terre Haute; J. Frank Mann, of Muncie, and Richard Hartford, of Portland, are in the field.

Charles Greathouse, of Mt. Vernon, and Samuel Scott, of Jeffersonville, are talked about for superintendent of public instruction, and Prof. Drew, of Fort Wayne, for state geologist. Prof. Drew is now a teacher at the State normal in Terre Haute.

John E. East, of Bloomington, who was present at the meeting, yesterday announced his candidacy for judge of the appellate court. Judge Timothy E. Howard, of South Bend, is spoken of for judge of the supreme court, and also Judge W. E. Diven, of Anderson. Judge Hefron, of this city, is spoken of for the appellate court, and there are a number of others being brought out for the various judgeships. Thus far candidates have been heard of for all the offices, with the possible exception of state statistician. It is expected that between now and the meeting of the convention there will be many more candidates for the various offices than those mentioned.

DEATH'S RECORD OF THE DAY

ROBERT J. BRACKENRIDGE DIES IN CHICAGO.

Was Formerly a Resident of Fort Wayne—Other Deaths and Funeral Notices.

Robert J. Brackenridge, formerly a resident of this city, died yesterday at his home in Chicago at the age of 48 years. He was a son of Robert Brackenridge, a pioneer lawyer of this city. Charles Brackenridge, who died some months ago, was a brother. He leaves a widow.

The remains will arrive in Fort Wayne at noon tomorrow and will be taken directly to Lindenwood for interment.

KOORSEN.

Anthony Koorsen, infant son of Mr. and Mrs. John Koorsen, of 2107 Gay street, died at 12:30 o'clock this afternoon at the age of 3 months.

Funeral services will be held Saturday afternoon at 1 o'clock from the residence and at 1:30 from St. Peter's Catholic church.

BOHNE.

Magdalene Bohne, the little daughter of Mr. and Mrs. Henry Bohne, of Wayne township, died at 4 o'clock Thursday afternoon from exhaustion, at the age of three years.

Funeral services will be held from the residence Saturday afternoon at 2 o'clock.

FUNERAL ANNOUNCEMENTS.

Kraubs.—Funeral services of Carl Kraubs will be held Saturday afternoon at 2 o'clock from the residence, 1305 Jackson street, and at 2:30 from Emanuel Lutheran church.

Bohn.—Funeral services of Mrs. W. A. Bohn will be held from the residence, on West Berry street, Saturday morning at 10 o'clock. Rev. Wagenhals will officiate.

SCHROEDER-BURNETT.

Miss Susan H. Burnett and Albert Schroeder were united in marriage in the presence of a few friends at the home of Mr. Schroeder's mother, 2414 Thompson avenue, on Friday evening. Rev. J. A. P. McGaw, of the Third Presbyterian church, performed the ceremony. A wedding repast was served after the wedding. Mr. Schroeder is an employe of the Electric works.

The merry-go-around of Woodburn still holds the attention of Justices France and Bullerman. So far about three fines have been assessed and about thirteen more are unaccounted for.

Subscribe for The Sentinel.

A nerve tonic never equaled

This shaped box—no other.

Saturday Prices

100 pieces wash silks, fancy stripes all colors, white and blacks, special price for Saturday, 36c yd.

Ladies' best muslin skirt, umbrella cut, cambric dust ruffle under 18-inch lawn and embroidery flounce, regular $1.79 quality, at special $1.25.

Another special white skirt, with 18-inch lawn ruffle, cluster tucks, hemstitched and embroidery, $2.00 quality, special price at $1.59.

100 doz ladies' cambric drawers, 5-inch embroidery, ruffle with cluster tuck, 69c quality at special price, 49c.

50 ladies' colored taffeta underskirts, regular $7.50 quality, special price today, $5.98.

Special 10 per cent.—All other silk petticoats discounted 10 per cent. today.

See our new infants' and children's white slips and dresses.

Ladies' colored shirt waists, Gibson style, selling 50c.

Ladies' white lawn waist, cluster tucks front and back, regular 79c quality at 48c.

Fine lawn and swiss waist, fancy tucked and hemstitched, finest assortment in the city, at moderate prices.

All walking skirts discounted 10 per cent. tomorrow.

Ladies' tailormade suits, all styles now selling at half price—half price.

New style golfing sweaters, white and all colors, from $1.50 and upwards.

Ladies' straight front white, pink and blue 75c corset at special price, 50c.

Brier Rose lawn, full assortment of patterns and colorings, 10c value selling at 8c.

Elegant assortment of imported dimity, including all the neat patterns, at 25c yd.

100 doz. of Val and Cluny lace at special dozen prices, 18c to 60c doz.

A full line of extra wide Hamburg embroidery, special at 5c yd.

1,000 doz. ladies' hemstitched all linen handkerchiefs at 3c apiece.

Gentlemen's hemstitched all linen handkerchiefs at 10c each.

New lines of ladies black and white lace mitts and silk gloves, all styles.

All styles of ladies' leather belts.

Ladies' special number black hose—black foot and white foot, double sole, 15c quality, 2 for 25c.

Ladies' black and colored lace hose, 25c pair.

Child's double knee, ribbed hose, 10c quality at 3 pair for 25c.

Jersey ribbed sleeveless vests, selling 5c, 8c, 10c, 12½c.

Ladies' fancy weave, lace-trimmed vests at 25c.

1 case of light fancy dress prints, regular value 8c, tomorrow 4c.

25 pieces light and dark percales, 36 inches wide, worth 10c, for tomorrow, 8c.

Two bales yard wide unbleached muslin, worth 4½c, tomorrow 3½c.

One bale of linen finish bleached crash, worth 6c, tomorrow 4c yd.

WOLF & DESSAUER,
70 and 72 Calhoun St.

Swell assortment of Golf and Stock Ties at Patterson's.

LONG GASH IN HIS SCALP.

James Sampson was exercising a horse at the Driving park this morning when the animal suddenly reared and threw the rider to the ground. Sampson struck with frightful force upon a scantling which lay beside the track. A circular gash, three inches in length, was cut deeply into his scalp upon the right side of his head, and he sustained a slight injury to his right elbow. The scalp wound bled profusely, and after several track attaches had given such aid as was possible Sampson was hurried to the city, where Dr. W. W. Barnett dressed his injuries. Sampson's home is in Detroit.

ABOUT THE COURT HOUSE.

There was not much doing in the circuit court this afternoon save the arguments on the demurrers to the suits of Fulton street property owners against the Southwestern Traction company for injunction and damages. The seven suits were merged and were argued as one suit and as The Sentinel goes to press are still being entertained by Judge O'Rourke.

The suit of the Baltes Supply company against James Madden et al. was on trial before a jury in the circuit court today.

The county commissioners will be in session again tomorrow to transact miscellaneous business, including the letting of some minor contracts.

ODD FELLOWS ADJOURN.

Indianapolis, Ind., May 23.—The grand lodge, I. O. O. F. of Indiana, concluded its semi-annual session at the grand lodge hall yesterday afternoon and adjourned to meet at the same place in November.

At the morning session the following nominations were made for the fall election:

Grand Master—E. E. Pryor, Martinsville.

Deputy Grand Master—Alexander Johnson, Fort Wayne.

Grand Secretary—W. H. Leedy, Indianapolis.

Grand Treasurer—W. A. Mooris, Frankfort.

Grand Representative—G. P. Bornwasser, New Albany.

Grand Trustee—E. G. Hogate, Danville.

For the latter office there were twenty-one nominations, as it is from this place that promotions are made each year.

The boys can find just the Straw Hat they want at Patterson's.

How to Borrow Money.

By carefully reading this you will get a very good idea how to borrow money.

We make loans of $10, $15, $25, $50, $75, $100, on furniture, pianos, horses and wagons, buggies, etc.

Everything is left in your possession and you have the use of both the money and the property. You can pay back your loan in weekly, semi-monthly or monthly payments and we give you from 1 to 12 months to pay it in. Don't go to your friends—be independent and come to us—we don't talk about your affairs to your neighbors. All our business is strictly PRIVATE and CONFIDENTIAL.

We will give full particulars as to our manner of making loans on calling at our office. Information cheerfully given and no charge.

INDIANA MORTGAGE LOAN CO.

Room 2, Arcade, upstairs; Home 'Phone 203 Main. Office open Saturday evenings from 7 to 9.

Saul's

Exclusive Outfitters for Men and Women. CASH OR CREDIT.

17 Court Street.
60 Clinton Street.

Open Monday Evening.

Hot Weather Stuff

For both sexes are shown now in great profusion of styles and fabrics. Nothing is lacking to make you cool and comfortable for the Summer.

SHIRT WAISTS

In China Silks. Fine White Lawns with rows of inserting and embroidery—fine tucking and hemstitching—linen batiste, striped or plain Chambrays—madras cloth, tissues and other sheer fabrics—open back or open front—Gibson or any other popular style from $3.50 down.

Washable Suits	New Walking Hats
P. K. Skirts	Dress Hats
Crash Linen Skirts	Summer Corsets
Duck Skirts	Belts

The Men's Department

Directs attention to the new line of Blue Serge Suits, Flannel Coats and Pants. Separate Skeleton Flannel and Serge Coats at prices that defy competition. We invite your inspection.

SAUL'S Credit Clothing House.

A JUBILEE

..TONIGHT..

Wolffs' Military Band

Will be heard in popular selections TONIGHT at 8 o'clock in front of WOLFFS' CLOTHING HOUSE, Calhoun street, opposite Court House.

....Muscal Program....

1. March—New England's Finest ..... H. L. Clarke
2. Overture—Morning, Noon and Night ..... From Suppe
3. Vocal Solo—'Way Down Yonder in the Cornfields ..... Cobb and Edwards
   Rendered by Mr. Wefel.
4. Mazurka de Concert—"Donees Promices" ..... Prof. Corazzi
5. Hot Stuff Negro "Oddity" ..... Stone

PART II.

6. March—Dreamy Eyes ..... Lampe
7. Concert Waltz—Cupid's Bouquet ..... Lindair
8. Vocal Solo—I Loves You, 'Deed I Do ..... Paul B. Armstrong
   Rendered by Mr. Wefel.
9. Medley Overture—Slam Bang ..... Alberti
10. March Descriptive—Roosevelt's Rough Riders ..... Larndean

...DON'T MISS IT...

Every man, woman and child in Fort Wayne should not fail to visit the greatest exposition of men's and boys' attire the city has ever seen.

WOLFFS',

The Largest and Best Clothing, Hat, Shoe and Furnishing House in Northern Indiana.

ABOUT THE CITY HALL.

The "kickers'" meeting at the city hall last night was called in due form to hear objections to the assessment roll for the opening of Oakland and Sherman streets, in Bloomingdale, involving a tract of land nearly two full squares long lying south of the old feeder canal. The exact result of the meeting was that the assessment roll was not confirmed and that there will be considerable wood to chop before the present prepared assessment plot is adopted. There was an interested lobby and it is not likely that the assessment will be confirmed without still further opposition. A number of contracts for small sewers and sidewalk extensions were approved and several inconsequential alley gradings were let under individual contract.

Two new cases of scarlet fever were reported to the board of health this morning, and one case of diphtheria was reported as coming into the city over some western trunk line, presumably the Wabash.

THE MAN WHO BEAT STEELE.

Frederick J. Landis, the nominee, is a brilliant young lawyer of Logansport. He is a brother of Congressman Charles B. Landis, of Delphi, and was born in Butler county, O., in 1872. When two years of age he was taken by his parents to Logansport, where he has since resided. He attended the common schools, studied law and was admitted to the bar in Logansport. He has been practicing law for almost ten years. He is an orator of rare talents and since a mere youth has taken an interest in politics and participated in campaigns. He has been much in demand as a speaker during the last two campaigns in Indiana.

CHECK WAS FORGED.

A man giving the name of Wade purchased about $4 worth of goods from Barney Novitsky, of 174 Calhoun street, last evening, tendering a check for $9 signed by Paul E. Wolf. The fellow took his purchases, saying that he would call for the change today. When Mr. Novitsky presented the check this morning it was pronounced a forgery. The police did not learn of the affair until late this afternoon.

Wagner's "Gotterdammerung" will shortly be performed for the first time in France at the Chateau d'Eau theater, Paris.

M. Maxim Gorki, the Russian novelist, has just completed a new comedy, "Gaseta," a picture of Russian literary and journalistic life.

On health grounds an order forbidding the wrapping of foodstuffs in old newspapers has just been issued by the prefect of Finistere.

HER MISTAKE.

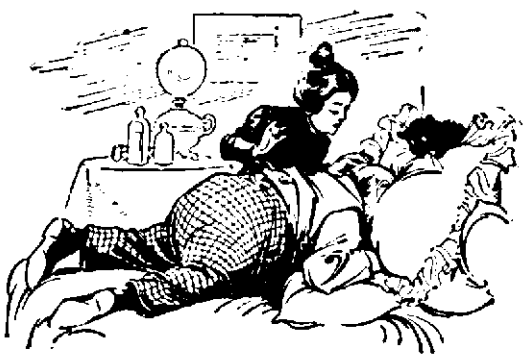

"Mercy on me!" exclaimed the wife. "Raise your head. You will smother with your mouth hidden in your collar this way."

"My mouth ain't in my collar" came in muffled tones. "It is in this pillow."

For the husband, by reason of his baldness and his embonpoint, was one of these coming-or-going men, as to looks.

If You Are Looking for Some Special Thing. . . .

In apparel for either man or boy, and have shopped in the other stores in this town, and have not found it,

...COME TO US...

It's "a hundred to one" that we've got it. Our aim is to be continually on the look-out for the "unusual" in Hats, haberdashery and clothing. The Fort Wayne boys are not afraid of the "new things" and you can depend upon it that

...ANYTHING THAT'S NEW...

Finds its way into our store very soon after it leaves the hands of the maker. In fact we aim to make our store a place for people to come and see what the latest styles are in men's wearing apparel.

Straw Hats, Negligee

Shirts and Outing Suits

Are the things the boys are after this week. Don't buy a hat, shirt or suit until you see our line, and then we will agree to not even ask you to buy ours—WE WON'T NEED TO.

We have hundreds of patterns of "OUTING SUITS" from $5 to $18 a suit. The patterns are beautiful, some very stylish effects in homespun cloths, nun's cloth and Scotch cheviots. No use trying to describe them—we couldn't. Please let us show them to you.

REUBEN S. PATTERSON.

WHAT YOU WANT AND WHERE TO GET IT.

WATCH REGULAR CHANGES IN THESE ADVERTISEMENTS.

TRUNKS AND VALISES.

W. S. HACKETT, new No. 1285 Calhoun St., manufacturer of Trunks, Extension Cases, etc. Sample cases made to order. Repairing promptly done.

ARTISTIC MONUMENTS.

E. F. BULLERMAN & CO., Foreign and Domestic Monuments and Markers, finished in every style of monumental art, cor. Columbia and Lafayette streets.

E. C. ROTH (successor to Haag & Roth), manufacturer of Granite and Marble Monuments and general cemetery work. Home phone 759. Cor. Broadway and Main St. Largest stock in the city.

ACCIDENT AND FIRE INSURANCE.

For Fidelity and Casualty N. Y. Accident Insurance and best line of Fire Insurance companies and Surety Bonds consult M. R. MARTHENY, cor. Berry and Clinton Sts.

APOTHECARY.

E. N. MEINZEN, 1116-1118 Maumee Ave., prescriptions and family receipts carefully compounded only by licensed pharmacist. Full line drugs and cigars.

BAKER.

JOHN G. SAUERTEIG, new No. 114 Washington boulevard; tel. 548. One trial of our bread will convince you of its superior quality. Vienna Bakery, new No. 114 Washington boulevard.

MAX BAUMGART, 1323 Fairfield Ave. Telephone connections. Try a loaf of our 5c Bread. 7 loaves for 25c. Quality the best. Pure and clean our motto.

The Crescent Bakery, G. HARTMANN, Prop. NOT IN THE TRUST. Union shop. 5c a loaf in store. 25c on wagon. 641 Broadway. Tel. Bell 631 Green. Branch 68 Wells street.

BICYCLES AND MACHINIST.

FRED H. ROLF, 1113 Broadway. Lawn Mowers sharpened, Bicycles repaired, Models, Patterns, Small Tools, Instruments, machine work of all kinds and gear cutting.

I. VER WILKINSON is a practical bicycle man, does his own work, has no rent to pay, and will save you money if you buy a wheel of him. Repair work a specialty. 1422 Hanna street.

BLACK MINORCA CHICKENS.

Black Minorca Chickens are excellent layers of large white eggs. They are hardy, mature early and are splendid for table use. Try them and be convinced. Eggs and stock guaranteed.

CHARLES G. PAPE, 1617 N. Case St., Ft. Wayne, Ind. Vice President of Indiana for American Black Minorca Club.

BOOK BINDERY.

For black books or anything in the line of book binding go to the Fort Wayne Book Bindery, largest and best bindery in city. 43 East Main street.

CHIROPODIST AND MANICURE.

Hair Dressing, Shampooing, Scalp treatment, Massage Toilet Articles, Sundries. C. A. Hauck, successor to Mrs. W. M. Smith, 1140 Calhoun. Phone 1133.

CANDY KITCHEN.

BOSTON CANDY KITCHEN—Go for delicious Ice Cream Soda. Fine selections of candies made by Nick. Parlor now open for ladies and gentlemen.

WIND MILLS AND SUPPLIES.

THOMPSON & BACON, Wood and Steel Wind Mills, Pumps, Water Tanks, Wind Mill Supplies, Tubular Wells and Piping. Home phone 652. 116 W. Columbia St.

CONTRACTORS AND BUILDERS.

P. P. KINDER, General Contractor and Builder. Jobbing promptly attended to. Home Tel. 1550. 96 E. Jefferson St.

J. M. HENRY, Contractor and Builder Interior Finish, Bank and Office Fixtures, Mantels, Carving, etc., cor. Brackenridge and Fulton streets. Phone 567.

JOHN SUELZER, Contractor and Builder. Residence, 420 Hanna St. Telephone 114 South. Fort Wayne, Ind.

ELECTRICAL CONTRACTOR.

J. J. COOLICAN, Practical Electrical Contractor. Office, 114½ Calhoun St. Residence, 809 Poplar St. Home phone, 848 South. Residence, 848 South.

FISH MARKET.

Phone 1413 Main or 612 Green, Calhoun Street Fish Market, 232 Calhoun, for fresh and smoked fish. Chickens live or dressed. Minnows, 2 doz for 25c. A. GEIGER, Prop.

FEED YARD.

Everything new, under management of LEVI DRIESBACH. Dry sheds, planked court yard, ladies' toilet. Old No. 50, new No. 200 East Columbia St.

FEATHER WASHING.

Have your feather beds and pillows cleaned; feather mattress beds and pillows made to order. Satisfaction guaranteed. 419 East Columbia St.

FACE MASSAGE TREATMENT.

Develops the face, removes freckles, blackheads, pimples. The best service in the city at the Wayne Hotel Barber Shop. 8 to barbers.

FURNITURE & UPHOLSTERING

EDWARD MILLER, successor to F. J. Rimelee, Upholstery and Mattresses, Parlor Suits, Couches, Chairs and Hair Mattresses made to order. New No. 205, old No. 61 E. Main St., 3d door east of Clinton. Home phone 676.

HARDWARE AND PAINTS.

ROMARTS, GOEGLEIN & CO., jobbers and dealers in Hardware, Cutlery, Tools etc. Home Tel. 749. No. 23 E. Columbia St. We give trading stamps.

COMMISSION MERCHANT.

D. F. COMPARET, COMMISSION MERCHANT. Country Produce of All kinds bought and sold. Phone 578.

ICE CREAM.

BOLYARD & SONS, 827 E. Wayne St. Both phones 891. Mfgrs. The Martinelli Ice Cream. Quality guaranteed. Absolutely pure.

INDIANA CARPET RUG FACTORY

Have your old carpets made into pretty and durable rugs. We make rag rugs, also rag carpets. Satisfaction guaranteed. 1307 Lafayette St. Dassler & Smethers, Props. Home Tel 1766.

LIVERY.

Try the NEW rigs to be had of A. A. Martin, the newest and finest in everyway. 215-217 East Main street. Phone 561 Home, 617 Bell.

LUMBER YARD.

E. GILMARTIN, Corner Barr and Holman. Tel. 606. Lumber and Interior Finish.

PLUMBER.

ED. F. KRONMILLER, PRACTICAL PLUMBER AND GAS FITTER, 1043 South Calhoun. Tel. 885 South.

ART STUDIO.

ROGERS, THE PHOTOGRAPHER, 1122 Calhoun, opp. Cathedral. Get his styles and prices before going elsewhere.

MODEL LAUNDRY.

Try the Model Laundry. Work uncut passed and no rough edges. Phone 967 South Wagon will call. Philip Rapp, Prop., 374 and 376 Broadway.

MUSIC FURNISHED.

FRANK CASSO, music furnished for Balls, Parties, etc. Fruit Dealers, 230 Calhoun St. Harp and Violins a Specialty. Also Harp with Full Orchestra. Residence, 82 Lasalle.

MILLINERY.

Full assortment of the latest styles Spring patterns of Fine Millinery now ready. Call and inspect.
MISS OTA JOHNSON, 80 Maumee Ave.

OSTEOPATHY.

FRED RUSK, Tel. 848 Main. Suites 68 and 70 Pixley Bldg. Res. 610 W. Wayne. Diseases treated successfully without medicine or knife. Examination free.

PHOTOGRAPHER.

H. E. BRADLEY, PHOTOGRAPHER. Get our prices for May, they will interest you. Studio entire 4th floor Hamilton bank.

RESTAURANT.

We want U 2 eat at the VONDERAU RESTAURANT, 219 E. Main St. Meals, 15c. Short orders a specialty.

EAT AT CRYSTAL PALACE. BEST IN TOWN. MRS. J. E. KLINGER, 222 E. Columbia St.

All kinds of Game and Oysters in season. Short orders a specialty. THE QUEEN RESTAURANT. Mrs. Jennie Gray, Proprietress. Old No. 19, new No. 211 Calhoun St. Open day and night.

STOCK FOOD & GARDEN SEEDS.

We are general agents for the famous Capital Stock Poultry and Hog Feed. 4 SEEDS FOR ONE CENT. JONES & KINCAIDE, 56 E. Main St., new number 322.

GROCERIES AND PRODUCE.

You will make no mistake in buying groceries of us. We sell the best grades of groceries at lowest prices. Hoerrf & Co. 1291 Broadway. Home phone 217.

SLADE'S COMMISSION HOUSE.

Car load Michigan Rural Potatoes. Car load Table and Barrel Salt. Slade's Commission House and Seed Store, opp. Coverdale & Archer's, Harrison street. Tel. 1233.

TAILOR.

Drop me a card. I will call and buy your second-hand clothing. Pay highest prices. HARRY GOLDSTEIN, 211 East Main. Paul Bauman, dyer.

HARNESS.

F. HILT, HARNESS, SADDLES AND COLLARS, Bridles, Whips, Combs, Brushes, etc. 612 CLINTON ST.

TEA STORE AND LAUNDRY.

WAH KEE & CO., Importers of Fine Teas and Chinese and Japanese Fancy Goods. Laundry exclusively fine work. 8 West Wayne street.

UPHOLSTERER.

H. HACKY, UPHOLSTERER, Awnings and Mattresses made to order. Chairs caned. Phone 691 Bell, Brown. 136 W. Washington, corner Clay.

WALLPAPER AND DECORATIONS

SOUTH SIDE WALL PAPER STORE. Gottlieb Heller, Wall Paper and Decorations, Room Moulding, Window Shades, Paints, etc. 367 S. Calhoun St. Home Tel. 976.

INSURANCE, REAL ESTATE AND LOANS.

S. C. LUNDBERG & CO., Rooms 2 and 3, Rose Block. Insurance, Real Estate and Loans.

Read the People's Store ad.

Call on Madame Wing, the only reliable Clairvoyant and Mind Reader in the world. All correspondence promptly attended to. Office and residence, 28 Chicago street, Fort Wayne, Ind. Price, 50c. Bell 'phone 714 Brown. 8-10-tf

HAVE YOU FRECKLES?

Stillman's Freckle Cream is guaranteed to remove them. Leaves a beautiful complexion. Sold only by MISS R. C. RODENBECK, 24-tf Lax Block, Calhoun St.

A massage with Satin-Skin Cream keeps the skin young, prevents premature wrinkles. 25c. Rurode's. d

Read the People's Store ad.

SUNDAY EXCURSIONS.

Beginning with Sunday, May 11th, the Nickel Plate Road will resume its popular Sunday excursions. Tickets will be sold to parties of five or more traveling on one ticket, at $1.00 for each person; good between any two stations on its line within a distance of 100 miles, going and returning the same day. See nearest agent or address C. A. Asterlin, T. P. A., Fort Wayne, Ind., or B. J. Hamilton, Agent, Fort Wayne, Ind. 13-15-20-22-27-29w3t

White Duck Pants at Patterson's.

NOTICE!

Sealed proposals will be received up to 10 a. m. Monday, May 26, 1902, at Joe Mommer's shoe store, No. 814 Calhoun St., for the sale of all privileges for the Old Settlers' Reunion, to be held in Williams' Grove, Tuesday, June 10, 1902. Bids will be received for all or part. For full information call on Joe Mommer, jr., or John W. Vordermark. 22t3

HAMMOCK SALE.

All week we are offering 10 per cent. off on the largest line of Hammocks in the city.
THE RANDALL WHEEL CO.,
2114 Cor. Berry & Harrison.

Airy things for torrid days at Patterson's.

The Robison Park Cafe opens on Sunday. Sunday dinners, 50c; served from 12 to 2 and from 5 to 7:30. Regular meals daily at 35c. The service to order will be reasonable in price. Mrs. Julia LeGrau will be the chef this season. 23t2

If it's worth having we have it. PATTERSON.

MALLOY'S

$5.00 hats, now $2.50.
$4.00 hats, now $2.00.
$3.00 hats, now $1.50.
$2.00 hats, now $1.00.
Bargains nowhere equaled in city for Saturday's sale. Come and see them.

12 AND 14 ARCADE.

La France

The swell line of ladies' shoes and Oxford ties. See them tomorrow, at Thing's. Fifteen styles in Oxfords, at $2.50 and $3.00. Fifteen styles in shoes at $3.00. Don't see how they could be any better at $5.00.
S. B. THING & CO.,
No. 624 Calhoun St.,
Large Red Boot.
H. B. TOBEY, Manager.

CARD OF THANKS.

Through The Sentinel we wish to thank the ladies of the L. C. B. A., friends and neighbors for the kindness shown us in the illness and death of Mrs. C. C. Flybon; also many thanks for the many floral offerings sent.

FAMILY.

Cashier Lem R. Hartman, of the First National bank, who has been confined to his home by illness the past week, is reported somewhat improved today.

LOCAL LINES.

F. E. Stouder will sing this evening at Antwerp, Ohio.

Miss Dollie Alderman entertained the J. E. club last evening.

Mrs. Herman Hobrock was hostess for the Laetitia club last evening.

Dr. and Mrs. J. A. Stutz and children are spending a few days at Lake George.

Mr. and Mrs. George F. Miller are rusticating for several days at the Klotz cottage, Rome City.

Miss Rox M. Bender has taken a position as stenographer and bookkeeper at the Greatest Grocery.

The Misses Hamilton will entertain the high school fraternities this evening at the Hamilton homestead.

Miss Jessie Heckman is expected home tomorrow to spend the summer with her mother, Mrs. Will Heckman.

Miss Jessie Orr will entertain a house party at Rome City over Sunday in honor of Evelyn Fisher, who leaves soon on a trip.

Miss Louise Pixley entertained a company of friends in a most delightful manner last evening for Miss Blanche Hardendorf, of Chicago.

J. C. Pfeiffer and Charles Hosler are home from Indianapolis, where they attended the I. O. O. F. grand lodge as delegates from Harmony lodge, of this city.

J. Story, of Buffalo, was defeated in a pool contest at the Home billiard hall last evening, by Fred Murphy, of this city. Murphy scored 75 points to Story's 35.

Huntington Democrat: Mr. and Mrs. Eugene LaPointe and daughter, Miss Gertrude, and Mr. and Mrs. Frank LaPointe attended a surprise on William Reiss in Fort Wayne Wednesday evening.

Fire caused $50 damage to a summer kitchen in the rear of the residence of William Hahn, 611 West Main street, yesterday afternoon. Mrs. Hahn burned her right arm in an effort to extinguish the flames.

Mrs. C. M. Jones and her mother, Mrs. J. S. Keplinger, entertained a party of ladies yesterday afternoon, a guessing contest being the main feature of the day, Mrs. H. B. Woolsey winning the prize. A two-course luncheon was served later.

LOCAL LINES.

Attorney Will Ballou is spending a few days at Long lake.

Lieutenant Governor Gilbert went to Auburn today on a business trip.

Miss Wadge will entertain the members of the English club at pedro May 31.

H. D. Stone, a prominent Albion politician, is in the city, a guest at the New Aveline.

The Ladies' Aid society of Wayne street M. E. church will serve supper this evening from 5 to 8 o'clock.

Miss Beryl Glazier, of Huntertown, who has been visiting Mr. and Mrs. W. W. Schaaf, has returned home.

Mrs. Harry Minde will assist in the musical program at the commencement exercises at Antwerp, Ohio, this evening.

Charles Wayne, the well known actor, is in the city to visit his mother, Mrs. R. A. Liggett. Mr. Wayne has just closed a very successful season.

Rev. S. S. Hall, jr., who has accepted the pastorate of the M. E. church at Ceylon, left at noon today to begin the duties of the position. His family will join him tomorrow.

Ladies of the Degree of Honor No. 2 successfully perpetrated an enjoyable surprise upon the membership of lodge No. 36, A. O. U. W. last evening, when they appeared in considerable numbers at the doors of the lodge room, bearing refreshments. After the completion of the degree work the ladies were admitted and a social session followed. There was an informal program of music and addresses and luncheon was served.

Last evening Drs. Sweringen performed the operation of "breaking" the knee of Mrs. John S. Lee. The patient has been afflicted with rheumatism for nearly a year and has not been able to walk for nine months. The malady centralized in the left knee and stiffened the joint and the operation was for the purpose of restoring the limb to its natural condition. The lady is the daughter of ex-Councilman Sylvester McMahon, of the Sixth ward.

THE NEWS OF THE POLICE

There was no police court this morning and with a great sigh of relief Judge Dreibelbiss, within a minute after convening court, ordered it adjourned. The prosecuting attorney has been so busy fixing up matters among Woodburn people during the past two days that all other business was side-tracked. The half dozen or so of bicycle cases still pending will be tried some day next week.

The gypsy camp near the Godfrey farm was broken up early yesterday morning and the principal factors, by moving in a hurry, escaped arrest. There were three warrants against various members of the organization.

Martin Schram, ex-market master, reports the loss of a valuable Mexican bloodhound pup.

A Mr. Theibolt, living at 950 Erie street, reports to the police that he found a pocketbook containing a small amount of money and some more or less valuable papers.

Thomas E. Parks, a journeyman cigarmaker, claiming his home to be at London, Ontario, created a little diversion in the neighborhood of the Columbia street bridge yesterday afternoon. Mr. Parks was taking a constitutional stroll and sought to add tone to it by jumping from the bridge to the river below, a distance of about forty feet. Beyond getting pretty thoroughly wet, Mr. Parks developed nothing unusual except scaring Officer Strodel out of about a month and three weeks's growth. Mr. Parks is about town as usual today and has no distinct recollection of his feat at immortalization attempted yesterday.

Another gang of burglars were reported from the Randall hotel last evening. A scientific search by the police discovered the fact that a gang of young boys had secured a step ladder and had by its use ensconced themselves on a convenient roof, from where they could see the interior of the dining room girls' apartments in which they seemed to be duly interested. There were no arrests.

THE BREAKFAST CUP

Can Bring Joy or Trouble.

Change in food and drink will sometimes make over even elderly people and restore them to natural health.

A man of 70 writes that at the age of 60 he began to break down and was a partial invalid until 67, when he concluded that coffee was one of the prime causes of his sickness, and began using Postum Food Coffee in its place with Grape-Nuts Breakfast Food and some fruit at his meals.

He says, "Now at the age of 70 I am as strong and hearty as I was at 50. I would not go back to my old mode of living for a hundred thousand dollars."

This man was a pioneer in Illinois in 1837, later on was an early settler in N. Dakota. He requests that his name shall not appear in print. Name given by Postum Co., Battle Creek, Mich.

Coughing?

Start at once for your drug store for some cough medicine. If you meet your doctor on the way, tell him you are going after a bottle of Ayer's Cherry Pectoral. If he has anything better to offer you, get it. We want to help you, and so does your doctor.

"I coughed terribly after having la grippe. If it had not been for Ayer's Cherry Pectoral, I don't think I could possibly have pulled through."
E. B. Davis, Providence, R. I.

25c., 50c., $1.00. J. C. AYER CO., Lowell, Mass.

MISS M'MAKEN DEAD.

Fort Wayne friends of Miss Harriett McMaken have received the sad intelligence of her death which occurred at her home in Plattsmouth, Neb. Miss McMaken was the youngest daughter of Col. H. C. McMaken, has often visited in Fort Wayne, and had many friends in this city.

A NEW COMPLEXION TO ORDER.

Cosmetics won't cleanse the blood. Pimples are nothing else but impure blood. You can have a new complexion whenever you want it. Use Leroux's Blood Remedy. Ask your druggist.

FREIGHT SHEDS BURNED.

Buffalo, N. Y., May 23.—The loss by the fire which last night destroyed the transfer freight sheds of the New York Central railroad, together with their contents, is today estimated at $150,000. J. J. Lester, an employe of the railroad company, was killed while working to get cars out of reach of the fire, the origin of which is unknown.

Crash Pants at Patterson's.

Mrs. Hille, of Liberty street, entertained a large company of friends Tuesday evening for her sister, Miss Joe Meyer.

FOR SALE

FOR SALE—6-room cottage on Indiana for $1,400. Louis F. Curdes, Pixley-Long block. 2-23-tf

FOR SALE—6-room house with bath. Pine street; lot 45x150; $1,450. G. Davis, rooms 17-18, Pixley-Long block. 5-2-tf

FOR SALE—Several fine 6 and 7-room cottages, south side; easy payments. J. F. Bickel, 27 Bank block, over gas office. 5-17-tf

FOR SALE—New 6-room slate roof house, 2020 Walton avenue; price, $1,600; will take part trade. Emmett Martin, city. 5-1-tf

FOR SALE—7-room brick house, lot 47x150 ft.; this is a bargain at $1,900. Lennert & Zerhusch, 81 Calhoun street, second floor. 6-29-1m

FOR SALE—Vacant lot on Home avenue; special bargain; must be sold at once. G. Davis, Rooms 17 and 18, Pixley-Long block. 5-10-tf

FOR SALE—A 20-year-old established business; a money-maker; anybody can manage with a small capital. Address, M. R., Sentinel. 5-17-tf

FOR SALE—A modern 6-room house with bath, four blocks from Calhoun street, on paved street, west side. Inquire Schrader & Wilson. 4-22-tf

FOR SALE—Large 6-room house, Hoagland avenue, cheap, owner leaving the city; lot 40x150. G. Davis, rooms 17-18, Pixley-Long block. 5-2-tf

FOR SALE—6 houses in Bloomingdale, $1,100 to $2,000; 8 cottages Lakeside, $1,100 to $2,000. G. Davis, rooms 17-18, Pixley-Long block. 5-2-tf

FOR SALE—The Manning homestead, corner Wayne and Clay streets, two brick residences on the lot, 60x150. Inquire on the premises or of John B. Manning. 5-1-tf

FOR SALE—A graphophone, 20-inch horn, stand, 120 records and cases; original cost, $75.00; all in first-class condition. Apply, 1139 Fairfield avenue, near Jefferson. 5-2-tf

FOR SALE—4 modern houses on West DeWald street, $2,400 to $3,000; 5 cottages in South Wayne, $1,100 to $2,000. G. Davis, Rooms 17 and 18, Pixley-Long block. 5-10-tf

FOR SALE—First-class, well-established business, all or half interest; only parties meaning business need apply for particulars. Lennert & Zerhusch, 81 Calhoun street, second floor. 6-29-1m

FOR SALE—A bargain—"Washington Heights," the beautiful suburban home of Geo. D. Quinch, four squares from street car line; all modern improvements, such as heat, light, telephone and bath. Inquire at Quinch Cafe. 21-3t

FOR SALE—I have residence property on East Wayne, East Washington, Gay street, Miner street, Prospect avenue, Oakland avenue, High street, at prices ranging from $900 to $3,500; also a 24-acre farm will exchange for city property or sell for cash, $900. S. F. Swayse, 15 West Main. 1-1-tf

FOR SALE—A cheap family horse. Inquire, 100 Spy Run ave. 22tf

FOR SALE—Fresh cow; two and half miles out on St. Joe road. James T. Craig. 23t3

...FINE FARM FOR SALE...

208-acre farm in Fulton county, Ind., 3½ miles south of Culver, (Lake Maxinkuckee, Vandalia R. R.) adjoining on the north the Jacob Kaley farm. Choice land, two-thirds virgin soil, untouched by plow; $1,400 worth of timber can be cut, leaving still enough for farm. Price, $40 per acre; will soon be $50. Small first payment; balance on long time, 6 per cent. The money is in the ground and time is given to take it out. Corn always a good crop. Address Henry M. Williams, Fort Wayne, Ind., or any real estate agent, Rochester, Culver or elsewhere. Commission, 3 per cent.

WANTED.

WANTED—A good nurse girl. 610 West Berry street. 4-5-tf

WANTED—A first-class washer woman at 807 West Wayne street. 5-17-tf

WANTED—A competent second girl. Apply, 803 Washington boulevard. 5-18-tf

WANTED—Farm hand. Address, M. U. Pilley, R. Rtc. No. 1, City. 23-2t

WANTED—Girl for housework. For further particulars call at Beck & O'Brien's jewelry store. 5-18-tf

WANTED—To trade, new bicycle for roll top desk. For particulars address, Desk, care Sentinel. 5-15-tf

WANTED—Single man to take care horses and carriages for private family. Address Box 13, care Sentinel. 5-12-tf

WANTED—First and second cook, to commence work June 20th. Address, Inn, Winona Lake, Indiana. 17-4t

WANTED—Stark Nursery pays cash weekly if you sell Stark trees. Louisiana, Missouri, Dansville, New York. 5-12-tf

WANTED—Competent girl for work in cottage at Rome City; good wages. Mrs. F. M. McKay, 1151 Lake avenue. 22-2t

WANTED—One furnished room with privilege of cooking stove by a lady with one child. Address, Room, care Sentinel.

WANTED—Mrs. Fitzgerald Employment Office, 59 West Washington street, girls for general housework; also hotel girls, good wages; no charge to girls; wanted, position by stenographer and bookkeeper; good references. 16-tf

WANTED—An eastern "Old Line Life Ins. Co." wants a good man at Fort Wayne to take entire charge of their business at that point; a fine opportunity for a good man. Address, Manager, Lock Box 8, Kendallville, Ind. 22-2t

WANTED—Every man, woman and child to call at the Citizens' Trust company, corner Berry and Clinton, and ask for one of the handsomest banks furnished to all who desire to save money. Capital, $200,000; interest paid on deposits. 8-tf

WANTED—Men to learn barber trade; here is your chance, only eight weeks required; steady practice, expert instructions, lectures, tools presented, wages Saturdays, diplomas granted, positions guaranteed; catalogue mailed free. Moler Barber College, Chicago, Ills. 12-17-tf

WANTED—Agents—President Roosevelt cuts red tape and starts U. S. government relief boats in 24 hours; thousands of lives depending on fast boats; most thrilling event in government history; most awful loss of life in world's knowledge; why did God permit it? Great scholars state their scientific views; geologists and astronomers state theirs; look out for red rockets; all explained in our wonderful encyclopaedia of Martinique horror; best Martinique book; best terms; credit given; large canvassing outfit free on receipt of five two-cent stamps to cover postage; agents have making $20 per day. The Bible House, 21 Plymouth place, Chicago, Ill.

WANTED—A porter at the Wayne.

WANTED—To buy a good family horse. Apply 2221 S. Calhoun St. 23-2t

WANTED—To rent or buy a sound horse. Apply at 2602 Thompson avenue.

WANTED—A bookkeeper and stenographer. Inquire at commission house, 9 Harrison St. 23t2

WANTED—Ladies and gentlemen to travel; $15 weekly and expenses. Experience unnecessary. Steady position. The J. Tifton Co., Hotel Ross.

FOR RENT.

FOR RENT—Residence at 1824 West Washington street. Inquire at same. 5-3-tf

FOR RENT—A drug store corner, on East Creighton avenue and Oliver street. 1-tf

FOR RENT—An exceptionally nice suite of unfurnished rooms, with board, at 906 East Wayne. 5-3-tf

FOR RENT—A house of seven rooms, No. 817 Fulton street. Inquire at 833 Superior street. 17-4t

FOR RENT—Second floor offices in Arcade, central and convenient, $8 per month for suite of three rooms. 4-tf

FOR RENT—Four nice rooms for light housekeeping, lower floor, corner of Liberty and Rogue streets. 22-2t

FOR RENT—Several desirable houses and business rooms; will be pleased to show on application. W. E. Dowd, over Old National bank. 7-tf

FOR RENT—434 East Berry street, modern; 136 West Wayne street, modern; 1125 West Washington street, modern; 914 W. Wayne street, modern; 1112 West Berry street; 66 West Superior street (rooms); 1242 Fletcher ave.; 122 E. Berry St., third floor, modern. Schrader & Wilson, Agents. 16-tf

FOR RENT—An invalid's adjustable reclining chair. Home phone 1406. 23t2

FOR RENT—Suite of rooms, furnished for light housekeeping, at 39 W. Washington St. old number. 23t2

WANTED—At once—Three men and three boys; steady work to the right fellows. Call at the Paul Manufacturing Co. 23-2t

FOR RENT—432 East Berry street; a 9-room house, modern improvements; best location; references required. Inquire at 430 East Berry street, between 9 a. m. and 5 p. m. 5-23-tf

DENTISTS.

DENTISTRY.
Painless Dentistry. Warranted Work. Moderate charges. Get the best.
U. S. Dental Parlors.
Drs. J. A. and J. W. Williams, Mgrs.
Phone 1179.
96 Calhoun St.

MONEY TO LOAN.

At lowest rate on furniture, pianos, horses, wagons, carriages, etc., and leave property in your possession.

Payments arranged on the monthly installment plan to suit your convenience.

All business strictly confidential.

Fort Wayne Mortgage Loan Co.,
Room 2 (2nd floor), 44 Calhoun St., Over Mergentheim's Millinery Store, OPPOSITE COURT HOUSE.

FOR SALE.

FOR SALE—Five 6-room cottages, ½ lot, on South Harrison, $2,200.00. Louis F. Curdes, Pixley-Long block. 2-23-tf

FOR SALE—A nice house on Griffith street, with full lot; special reason for selling. W. E. Dowd, Agent. 7-tf

FOR SALE—Six-room residence, with barn and 24-foot lot, near pavement, $1,300. W. E. Dowd, Agent. 7-tf

FOR SALE—Houses and vacant lots in all parts of the city on terms to suit you. G. Davis, rooms 17-18, Pixley-Long block. 5-2-tf

FOR SALE—South Calhoun street, midway between DeWald and Creighton, 30 feet east front, $1,600. Henry M. Williams. 6-13-tf

FOR SALE—Investment, new business block on Calhoun street, rents $800; sells for $7,000. W. E. Dowd, over Old National bank. 7-tf

FOR SALE—Lots in Industrial park, College place and Sylvester's addition, very reasonable. Louis F. Curdes, Pixley-Long block. 2-23-tf

FOR SALE—A residence in Hamilton field, north of DeWald street, 7 rooms, reduced to $2,200. W. E. Dowd, over Old National bank. 7-tf

FOR SALE—Nearly new residence of 8 rooms and bath, with full lot, on West DeWald street, reduced to $3,000. W. E. Dowd, Agent. 7-tf

FOR SALE—8-room modern house, South Hanna street; pavement paid; want an offer. G. Davis, rooms 17-18, Pixley-Long block. 5-2-tf

FOR SALE—On South Calhoun, east front, between Woodland avenue and Pontiac, 30 feet business lot, $1,200. Henry M. Williams. 6-13-tf

FOR SALE—6-room residence, southwest corner Oliver and Hurd, one block south of E. Creighton avenue, $1,500. Henry M. Williams. 6-13-tf

FOR SALE—South side business lot 60x150, $1,200; situated 90 feet south of corner Williams street and Calhoun. Henry M. Williams. 6-11-tf

FOR SALE—Nearly new modern house, 10 rooms and bath and hall, oak finish, near Calhoun and Taber, price $3,900. W. E. Dowd, Agent. 7-tf

FOR SALE—South Calhoun street, between Butler and DeWald, 60 feet, $1,600, east front adjoining the brick store. Henry M. Williams. 6-13-tf

FOR SALE—8 new houses near Pennsylvania new round house; 2 houses near Knitting Mills; bargains. G. Davis, rooms 17-18, Pixley-Long block. 5-2-tf

FOR SALE—Newly remodeled house, with 50 feet lot, in west end, near College street; a bargain at $1,800. W. E. Dowd, over Old National bank. 7-tf

FOR SALE—Corner lot, Oliver and East Creighton avenue; excellent location for 20-foot front grocery store; price only $750. Henry M. Williams. 1-tf

FOR SALE—Well-located modern residence of 11 rooms on West Washington street, a desirable home at a bargain. W. E. Dowd, over Old National bank. 7-tf

FOR SALE—The property at the southeast corner of Washington and Francis, 80x150 feet, with all buildings; rents at $300.00, price, $3,000. W. E. Dowd, Agent. 7-tf

FOR SALE—30 feet front, 60 feet deep, north side of West Creighton avenue, near Calhoun, $1,250; situated next east of Mrs. Mesderson's property. Henry M. Williams. 6-13-tf

FOR SALE—Five large roomed house, with water, gas and wired for electricity, $1,000.00; two small farms and city property for sale or exchange. S. F. Swayse, 15 West Main. 1-1-tf

FOR SALE—Will sell at a bargain 200 feet frontage on Main street, better known as the Orr Mill; in good running order for milling purposes or a good site for manufactory; terms to suit. Inquire of John Dalman. 6-19-tf

FOR SALE—I have made a new subdivision of my northwest corner Oliver street and East Creighton avenue, fronting the lots on Creighton; $750 for the corner, good store building site; the others $600. Apply to Henry M. Williams, or any real estate agent. 13-22-tf

FOR SALE—Southwest corner Oliver and East Creighton avenue, brick store building, thoroughly well built, with deep cellar and two office rooms on second floor; in rear 6 living rooms, with porcelain bath and closet; $3,000. Henry M. Williams. 6-13-tf

FOR SALE—Two 30-foot lots, west side Clinton, between DeWald and Creighton avenue; one 45-foot business lot, west side Calhoun, between Dr. VanBuskirk and brick store south; long time payments. Apply to Henry M. Williams or to any real estate agent. 10-7-tf

FOR SALE—At a bargain, one fourteen-step soda fountain, two drug stores, two grocery stores and residence, sixteen houses and lots, also vacant lots, several farms, one in Jackson county, Ind., one on line of Marshall county, Ind. For particulars inquire of R. C. Nieuwsger & Co., old No. 22 W. Main St., at F. O. Drug Store. 4-10-tf

FOR SALE—Handsome lots in my East Creighton avenue addition, between Smith and Oliver streets; central for Pittsburg shops east, the new Rahmkers-Haley Engine works, new Van Porrine mill, Western Gas Co., the Bowers, Bass foundry, and Lafayette street railroad shops; long time payments. Apply to Henry M. Williams or to any real estate agent. 10-7-tf

FOR SALE—A 50-foot lot on Creighton, DeWald or Butler street, between Calhoun and Hoagland, brings $2,000 to $2,200, I offer four 25-foot lots (only 7½ feet less space on each side) south fronts on Butler street, west of Webster, and will sell 2 of them at $1,250 each if taken soon; the other two will then be advanced to $1,400 each; pavements and sewers paid, and 10-year-old maple trees in grass plat between sidewalk and curb. Apply to Henry M. Williams or to any real estate agent. 4-10-tf

FOR SALE—$700 lots in my new Berkley avenue addition, just platted, South Broadway, between Home avenue and Seville avenue, the apple orchard; electric cars will run on Broadway in front of lots; good frame house on one lot, 24x36, and good two-story brick barn, 18x36, on another; 25 apple trees in the plat, rows of hickory nut trees 20 years' growth on line of Broadway fronts; water pipes and natural gas on two streets. Apply to Henry M. Williams, East Wayne street, opposite high school. 13-21-tf

FOR SALE—Hoffman Heights addition; a new plat is now ready of the high land, with the handsome grove (36 oak trees), south of Hoffman and east of Andrew street, north of city. 11 lots in all; the view over the city to the south is very fine from the highest ground and cannot be cut off from the second story of any building that may be put on it; this high ground is particularly desirable for a public institution, a hospital, for example; price of entire plat, 11 lots, is only $6,000, on long time payments if desired. Henry M. Williams. 4-3-tf

FOR SALE—Five-room house on Francis street, $1,250; five-room house on Fourth street, $1,300; seven-room house on Jackson street, $1,800; five-room house on West Main street, $1,100; six-room house on Bemhill street, $1,100; five-room house on Berthold street, $900; six-room house on Gresley street, $1,000; six-room house on Nelson street, $1,150; seven-room house on Madison street $2,650; nine-room house on West Main, with bath, $2,700; six-room house on Case street, $1,200; 100-acre farm, good improvements, in Cedar Creek township; will take city property, part payment. J. T. Wagner, Real Estate and Loan, 38 Court St.; open evenings from 7 to 8. 3-11-tf

..25c..

Tomorrow for Ladies' 50c Union Suits.

Another lot of those 15c and 25c Ladies' Vests at 10c and 15c.

1 case Ladies' 10c value Vests at 4c.

Children's Vests, special values at 10c, 15c and 25c.

Men's Underwear, 25c and 50c, regular value 50c and 75c.

100 doz. Ladies' 39c Muslin Drawers and Corset Covers, tomorrow 25c.

75c Corset Covers, 50c.

75c Muslin Night Gowns, 50c. Great values at $1.00, $1.25 and $1.50.

Muslin Underskirts at $1.00, worth $1.50.

$25.00 Ladies' Tailor-made Suits at $12.50.

$30.00 Tailor-made Suits for $15.

Dress and Walking Skirts, all at special prices for tomorrow's selling.

25 doz. Ladies' White Shirt Waists, values up to $2.00, at $1.25 and $1.50.

New Lace Lisle and Silk Gloves, all colors, at 25c and 50c a pair.

Visit our hosiery department tomorrow. New styles and new prices for tomorrow's selling.

100 doz. Ladies' 75c Corsets, in fine Batiste and summer net, at 50c.

All $1.50 and $2.00 Lace Collars for $1.00.

$2.50 colored Silk Umbrellas at $1.69.

Men's colored Madras Shirts, they look like the dollar kind, at 50c.

WELKER & NABLO,

828 Calhoun St., near Washington.

The Evening Sentinel.

BY E. A. K. HACKETT.

FRIDAY, MAY 23, 1902.

TONIGHT.

Unions—No. 166, Plumbers; No. 6620, Federal Labor Union; No. 8766, Waist Factory Employes.

Miscellaneous—Sion S. Bass and Gen. Lawton Posts, G. A. R.; S. W. Stirk Circle, Ladies of G. A. R.

Hebrew Temple—Regular services.

Fraternal—Summit City No. 170, F. and A. M.; Fort Camp No. 758, Royal Neighbors; Court Kekionga, Order of Foresters; Elks; Concordia, No. 41, D. of R.; Royal Templars; Pathfinders; Mad Anthony Tent, No. 95, K. O. T. M.; Maumee No. 50, A. O. U. W.; Modern Samaritans of the World; Summit City Division, U. R. K. P.; Ben Hur Court No. 15.

"The Brothers Landis in word juggling feats" is likely to be a frequently advertized stunt in the national house of representatives, when the fifty-eighth congress sits.

Today's rain renders unnecessary any use of lawn hose for several days. Consequently there is that much less reason for turning canal water into the city mains. Other showers, perhaps, can be had at timely seasons, if not always to order.

Hon. George W. Steele has been for many years invincible in his district and his defeat for renomination under any circumstances would be unpleasant, but to be whipped out by a mere boy must be a bitter pill to the old warhorse. It rather looks at this distance as though a better substitution would have been achieved by nominating Cowgill.

Mayor Berghoff's admonition to the council to proceed with deliberation in the proposition to buy the Jenney lighting plant is timely and cannot be too seriously heeded. It is a big proposition, of vital importance and presenting many phases and complexities. It will take time and diligent investigation before it may be determined whether or not that is the thing for the city to do.

The most serious condition that confronts the new Cuban republic is the depleted state of the national exchequer. Not only is there little money on hand, but the prospect of replenishing revenues in sufficient volume to carry the newly launched government through immediate financial stresses is not a happy one. Fortunately, President Palma is a man of capacity and conservatism. Under him there is not likely to be any extravagance, so that with prudent management and the aid the proposed tariff concessions by the United States will afford the republic may be able to get along until the growing commerce of the islands, the development of its industries and the prosperity of its agriculture put the government financially on its feet.

A mob down in Texas regaled itself yesterday with the spectacle of "burning a nigger." This affair is not less horrible than numerous others that preceded it, but such frightful atrocities have become so common as to divest the practice of some of the shock. What made the outrage of yesterday more revolting was that the victim of the ravisher was brought to the scene in state and from her carriage witnessed the blood-thirsty and savage show. As in all such cases, the guilty wretch was unfit to live, but his victim would have title to more sympathy if she had possessed the decency to stay away from the theater of the mob's barbarous cruelty.

It is proposed to give the Fort Wayne Traction company important and valuable grants for street railway extensions for a term of forty years. These extensions are needed and should be made. We believe, however, that the conditions of these franchises should include some proper and reasonable concessions in the matter of fares. The people are entitled to some consideration in these matters. The kind of consideration that counts for most with the vast majority of persons who use street cars is to be found in reduction of fares. We believe that the general sale on cars of seven tickets for twenty-five cents is both a reasonable and a proper concession to patrons of the street railway. We believe that if not at once it in a short time would be found a source of profitable increase in the revenues of the company. Forty years is a long period. No one may say what will be the improvement in traction devices and equipment during that period. It may be, and it is not unlikely that it will be, as far superior in its economies and conveniences as the trolley of today is over the mule and horse cars of two decades ago. It may be that within less than half the period of the proposed life of these new franchises that five-cent or even four-cent fares will be positively extortionate. Against the probability of such conditions some security should be taken, some hostage required. We believe the proposed franchises will be perfectly reasonable, wholly acceptable and withal a guarantee of profit if they require the sale of seven tickets for a quarter on the cars.

BARBERS WANT A LICENSE LAW

Muncie, Ind., May 23.—Charles Steiss, of Fort Wayne, was elected secretary and treasurer of the Indiana State Barbers' association, which was formed in this city yesterday. The executive board was instructed to draw up a circular letter inviting all members of the craft to join the association and aid in the movement for a state license law. The board was also instructed to draw up a bill for a barbers' license law and present it to the next convention for consideration. This bill will finally be introduced in the state legislature. The association will hold its next meeting at Indianapolis in October.

CHANCE FOR THE DOCTORS.

Doctors who aspire to governmental places as medical inspector and physician in the Philippine service will have an opportunity to take a civil service examination in this city June 17 and 18. The positions to be filled are in the Philippine civil hospital, Bilibid prison, police department, San Lazaro hospital and under the board of health. The pay is from $1,800 to $2,000 per annum.

Wear the Knox Straw Hat sold by Patterson.

THE MARKETS.

Chicago, May 23.—July wheat opened a shade higher to unchanged at 74@74⅛c on a very slow market. Cables were a trifle higher, receipts were small and there were scattered buying by commission houses. The bullish factors, however, were offset by increased Argentine shipments and ideal weather conditions. July sold to 74⅛@74⅛c and steadied. Local receipts were 13 cars, 1 of contract grade. Minneapolis and Duluth reported 103 cars, making a total for the three points of 116 cars, against 109 last week and 230 a year ago. Argentine shipments were 1,104,000 bushels for the week against 624,000 bushels last week.

Late in the session bears pressed the wheat market hard. Business was dull and the pit had shown little strength. As a result prices slumped badly and July closed weak, ⅝@¾c lower, at 73⅛@73⅜c.

Corn started strong. Cables were indifferent and the demand was not heavy, but the wet weather, while excellent for crops, restricted the movement so that receipts were very small. In consequence July opened a shade to ¼c higher at 62⅛c to 62⅛@62⅜c and quickly sold up to 62¾c. Offerings were very light, although reports from the country had it that farmers were selling a good deal every day. Forecasters of this year's crop say that everything promises a bumper yield; that because of the shortage last year and the consequently high prices the acreage has been increased much. It is estimated that there is not more than 25 per cent of stocks now in first hands. Receipts were 77 cars.

The oats pit was crowded and nervous at the opening. A deal of some sort was supposed to be pending and prices held strong. May options have been pushed to 43½c by the heavy hold of that delivery and the prevailing opinion is that the shorts will yet have to settle at much advanced prices. July stuff was bought liberally by the same bull and was pushed gradually up from an unchanged opening at 37¾c to 37⅞c. Cash business was good. Receipts were 161 cars.

Corn held its strength well until wheat broke. Then offerings became freer and July declined to a weak close, ⅛@¼c lower, at 61⅞c.

Provisions held about steady at the opening. Packers' brokers took much of the offerings and a steady hog market and prospects of reduced stocks sustained prices. July pork opened a shade up at $17.15, dipped to $17.07½ and then reacted 5c; July lard started a shade up at $10.20 and eased 2½c, and July ribs opened unchanged at $9.02½@9.05.

THE CLOSE.

Prices at the close were as follows:

Wheat—May, 73½c; July, 73⅛@73⅜c; Sept., 72½c; Dec., 73⅜c.

Corn—May, 61¼c; July, 61⅞c; Sept., 59⅞c; Dec., 46c; May (1903), 45⅝c.

Oats—May, 43½c; July, 35½c; new, 37⅛@37⅜c; Sept., 29@29⅛c; new, 30⅛@30¼c; Dec., 29⅛c; new, 31¼c.

Pork—May, $16.95; July, $17.00@17.02½; Sept., $17.12½@17.13; Jan., $16.20.

Lard—May, $10.15; July, $10.15; Sept., $10.17½; Oct., $10.15.

Ribs—May, $9.62½; July, $9.57½; Sept., $9.57½@9.60.

Flax—Cash N. W., $1.76; S. W., $1.59, May, $1.59; Sept., $1.49; Oct., $1.46.

Rye—May, 57½c; July, 57c; Sept., 56c.

Barley—Cash, 65@71c.

Timothy—Sept., $4.52.

Clover—Cash, $8.35.

CHICAGO LIVE STOCK.

Chicago, May 23.—Cattle—Receipts, 2,500; market steady. Good to prime steers, $7.00@7.55; poor to medium, $3.00@6.75; stockers and feeders, $2.75@5.25; cows, $1.30@6.00; heifers, $2.50@6.50; canners, $1.30@2.50; bulls, $2.50@5.60; calves, $2.50@7.00; Texas fed steers, $5.50@6.85.

Hogs—Receipts today, 23,000; tomorrow, 19,000; left over, 8,815; best, strong; others weak. Mixed and butchers, $6.90@7.30; good to choice heavy, $7.15@7.40; rough heavy, $6.95@7.15; light, $6.70@7.00, bulk of sales, $6.95@7.20.

Sheep—Receipts, 9,000; sheep and lambs steady. Good to choice wethers, $5.75@6.25; fair to choice mixed, $5.00@5.75; native lambs, $5.00@7.00.

BUTTER, CHEESE AND EGGS.

Chicago, May 23.—Butter—Market easier; creameries, 18@21½c; dairies, 17@19c.

Cheese—Market easy; twins, 11¾@12c; daisies, 18¼@12½c; young Americas, 12¾c.

Eggs—Market steady, 15c.

THE DAY ON WALL STREET.

New York, May 23.—The stock market opened dull and irregular, but the majority of stocks showed fractional gains. Amalgamated Copper opened at an advance of 1⅛, but lost nearly all of it in a few transactions. Chicago and Alton preferred declined a point. The uniform gains shown by international stocks in London was without much effect in this market.

The prices of stocks became heavy and receded to last night's level or below. Delaware and Hudson lost a point. Chicago, Indianapolis and Louisville fell 1¾ and Chicago Terminal preferred a point. There were advances of 2 in Westinghouse Electric and of a point or more in Smelting, Anaconda, Virginia-Carolina Chemical ex-dividend, and Pittsburg, C., C. & St. Louis. The market was dull and narrow.

The market was slightly feverish, but in the main dull and heavy. Canadian Pacific renewed its advance to the extent of 1¾ and Minneapolis, St. Paul and Sault Ste Marie rose 1¼. Chicago, Indianapolis and Louisville rallied 1½. The National Lead stocks became active and rose 2½, the preferred selling ex-dividend. International Silver preferred rose 3½. United States Express 1½ and Pacific Mail over a point. Northwestern lost 6 and New Haven 1½.

Bonds were dull and firm at noon.

THE MONEY MARKET.

New York, May 23.—Money on call steady at 3½ per cent; prime mercantile paper, 4½@5 per cent. Sterling exchange steady with actual business in bankers' bills at $4.87@4.87⅛ for demand and at $4.84⅜@4.84½ for 60 days; posted rates, $4.85½ and $4.88; commercial bills, $4.83¾@4.84¼; bar silver, 51⅞c, Mexican dollars, 41⅜c.

FORT WAYNE MARKETS.

Fort Wayne, May 23.—Spring wheat, $4.00@4.10; winter, bbl., $3.75@4.25; Graham, $1.75 per cwt.; buckwheat, $2.65 per cwt.; corn meal, bolted, $1.50 per cwt.; corn meal, unbolted, $1.50 per cwt.

Wheat—68c bu.
Corn—65c bu.
Oats—42@43c bu
Timothy Seed—$2.70@2.80 bu.
Rye—55c bu.
Cloverseed—$4.80.
Barley—55c bu.
Chop Feed—$1.60 per cwt.
Oil Meal—$1.50 per cwt.
Flax Seed—$1.75.
Hides—Green, 7c; salted, 8c.
Hides—Green, 7c; salted, 8½c.
Calf Hides—Green, 9c; salted, 10½c.
Wool—Unwashed, 17c; washed, 23c.
Bran—Ton, $21.00.
Shorts—$21.00.
Middlings—Ton, $21.00.
Hogs—On foot, $6.00@6.30.
Sheep, on foot, $3.50@4.00; dressed, 7@6c
Lambs, on foot, $4.50@5.00; dressed, 9@10c lb.
Beef cows, on foot, $2.00@2.50; dressed, 6½@6½c lb.
Steers, on foot, $3.00@3.50, dressed, 7@8c lb.
Calves, on foot, $5.00@5.50; dressed, 6½@8½c lb.

CITY HAY MARKET.

Timothy—$10.00.
Clover—$6.00@7.00.
Mixed—$6.00@9.00
Straw—$4.00@5.00.

PRODUCE.

Butter—14@15c lb
Butter—Creamery, 23c lb.
Eggs—14@15c doz
Lard—10½@11c lb.
Live Chickens—10½c lb.
Spring Chickens—30c each.
Potatoes—90c@$1.00 bu.
Apples—$1.25@1.50 bu.
Beans—$1.75 bu.
Onions—$1.00@1.40 bu.
Honey—14@15c lb.
Hickory Nuts—$1.00@1.25 bu.

GOT A VERDICT FOR $500.

Frank Marvillius, of this city, has been given a judgment for $500 damages against the Fort Wayne Traction company. The case has been on trial in the Adams circuit court on a change of venue from Allen county, and the finding of the jury was returned Thursday. The suit was one wherein the plaintiff demanded $750 as payment for injuries received while attempting to alight from a car on Calhoun street on the night of September 21, 1900. Henry Colerick and D. E. Smith, of Decatur, were plaintiff's attorneys, while Barrett & Morris and R. S. Peterson, of Decatur, represented the street railway company. Mr. Morris stated to The Sentinel this morning that the case had been appealed.

FIRE SWEEPS MOUNTAIN.

Cannon City, Col., May 23—A forest fire has enveloped the whole top of Sheep mountain, between this city and Victoria. Huge columns of smoke are rolling skyward and the top of the mountain is one mass of flames. There are prospectors at work on the mountain and fears are entertained for their safety. A large number of horses and cattle graze on the mountain and it is thought they will be unable to escape the flames.

Subscribe for The Sentinel.

The People's Store

...Interesting Special Sale of...

Toilet Articles

FOR TOMORROW.

---SPECIAL NO. 1.---

200 Boxes of the Celebrated

MENNEN'S TALCUM POWDER

Go on special sale tomorrow at - - 15c box

---SPECIAL NO. 2.---

5 Gross of the Famous

...CUTICURA SOAP...

Go on special sale tomorrow at - - 18c cake

---SPECIAL NO. 3.---

10 Gross of the Only Genuine

...BUTTERMILK SOAP...

Go on special sale tomorrow at - - 17c box

The People's Store.

W. C. T. U. CONVENTION ENDS

CONCLUDING MEETING HELD THIS AFTERNOON.

Oratorical Contest Tonight—Address by Miss Palmer on Thursday Night.

The county W. C. T. U. meeting at Plymouth Congregational church was opened this morning with a devotional service, led by Mrs. Rose McIntosh, of Hoagland, county president. "Non-Alcoholic Medication" was the subject of an address by Miss Palmer, which was followed by a general discussion of the subject.

Miss Palmer expressed disapproval of the use of alcohol in any form in medicine, opposing it from a hygienic standpoint and quoting various authorities in support of her theories. Miss Ida McIntosh read a paper on "Side Lights on Temperance," after which Miss Palmer discussed the subject, "The Relation of Temperance to Labor." She spoke chiefly of the condition of women employes in department stores and urged that the union take up the question of better sanitation, shorter hours and the general betterment of the moral and physical condition of women who work for their living.

It was decided at this morning's session to hold the county convention at Monroeville some time during the third week in September, and the exact date will be decided upon in the near future.

The closing session was held this afternoon and the meeting was the most interesting of the convention. Mrs. P. S. Shoemaker conducted an evangelistic symposium, after which a discussion of the topic, "What Shall be the Next Step in the Abolition of the Drink Traffic and Tobacco Habit?" took place. The things that could be accomplished through different agencies were discussed as follows: "Churches," Rev. J. C. Breckenridge; "Young People's Societies," E. R. Gessaman; "Business Men," A. S. Coverdale; "Press," William D. Page; "Medicine," Dr. Wm. G. Ferguson; "Reform Organizations," Major Hathaway.

This evening there will be a silver medal oratorical contest, participated in by Lola Foster, Martha Albers, Ora and Chester Shoemaker.

"The Problem of the Nations" was the subject of a very interesting talk by Miss Alice Palmer, field secretary of the W. C. T. U., at Plymouth Congregational church last evening. Miss Palmer's address was in the nature of an analysis of the liquor question and she handled the subject in a manner that betokened a perfect grasp of the situation.

Miss Palmer described the perfect organization of the liquor interests, which she said was more thorough than that of any political power. It is this strong organization, coupled with its great money power, that makes it so hard to reach.

Miss Palmer gave a brief account of her work in South Africa, where she spent a number of years organizing branches of the W. C. T. U. The United States and other countries formerly sent great quantities of liquor to Africa, but largely through the influence of the W. C. T. U. bills have been passed prohibiting its sale to the natives.

High license is not the way to stop the liquor traffic, Miss Palmer believes, for the liquor interests are stimulated to greater efforts when they are obliged to pay a high price for the privilege of selling rum. The only successful way to fight the liquor octopus is to have as perfect an organization as the liquor men have. Miss Palmer believes that the parties of the future will be the prohibition and liquor parties. Neither of the great parties have ever adopted a prohibition plank and have always evaded the issue when brought face to face with it.

Miss Palmer believes that the W. C. T. U. can do the greatest good in creating an influence among the mothers, wives and sweethearts and the children antagonistic to the use of liquor. Miss Palmer urges greater activity on the part of temperance workers, and concluded with an appeal for better support in the great fight being waged for mankind.

FINAL HEARINGS JUNE 20.

Judge Baker has fixed June 20 as the date for final hearings upon the following bankrupts, matters from the Fort Wayne federal court: Jesse H. Young, Charles Fry, Francis M. Seibert, Laura O. Young, George A. Vananda, Frank C. Smith, George E. Horton and Lorena Halber.

IT RAINED....

And by so doing kept the canal out of our water mains. That is one thing to be thankful for. Another is that you can find just the clothing at our store to keep cool in. Hundreds of flannel suits, thousands of straw hats and negligee shirts, cords of underwear so thin you can look through it and yet it has all the strength necessary to make it serviceable. Come to our store tomorrow and see what we have for you.

..... REUBEN S. PATTEREON.

ROBISON PARK. THEATRE.

Grand Opening May 25th.

High-Class Vaudeville

GALLETTI and Animal Actors.

THE GARRISON'S in "A BIT OF NONSENSE."

BURTON AND BROOKS in "A QUIET EVENING AT THE CLUB."

GLADYS VAN

DAVE NOWLIN

Seats now on sale at Alter's Cigar Store, southwest corner of Main and Calhoun street. Prices—Week day matinees, 10 cents; evenings and Sunday matinees, 15 and 25 cents.

Money to Loan. —AT— FIVE PER CENT. ON FARM AND CITY PROPERTY. C. R. FITCH. 86 CLINTON STREET.

Dr. R. P. White. EYE, EAR, NOSE AND THROAT SURGEON. OFFICE WHITE NATIONAL BANK. Rooms 3 and 4. GLASSES ADJUSTED. Office hours are 9 to 12—1:30 to 5. Home phone, office, 678; residence, 976.

Money Advanced. Salaried People.

The fact that you earn a regular salary and hold a permanent position with a good concern is sufficient indorsement for us to advance you money. We will make you a loan on your own note without an endorser. Private and confidential. Room 2, Arcade, upstairs. Open Saturday evening from 7 to 9 o'clock.

Dr. Ranke, FT. WAYNE, IND. Law Bldg, Calhoun & Washington Sts. Rooms - 12. Hours 9-12, 1:30-4, 7-8. Practice Limited to Diseases of the EYE, EAR, NOSE, THROAT. Glasses Adjusted.

"ALL WEIGHT—FOR MORE THAN HALF A CENTURY" WRIGHT'S INDIAN VEGETABLE PILLS. Cure Headache, Constipation, Chills and Fever, and all Blood Complaints. All Druggists. Price 25 cents a Box. WRIGHT'S INDIAN VEGETABLE PILL CO., New York.

THE Greatest Household Remedy Dr. TIZZARD'S "SEDATINE" (Trade Mark Registered). Dentists use it. Physicians prescribe it. Professional Nurses recommend it. Has No Equal for Rheumatism, Neuralgia, Gout, Wounds, Cuts, Bruises, Sprains, Toothache, Earache, Frosted Feet, Burns, Insect Bites and Sore Throat. Will not burn, blister, stain or soil linen. 25 Cents and $1.00 per Bottle. Sold by all leading Druggists everywhere. Manufactured by Sedatine Manufacturing Co., PHILADELPHIA, PA. Genuine in stock and sold at Fellens & Polster, Druggists, Corner Calhoun and Wayne Sts.

..Troy Laundry.. Our process is the very latest, up-to-date, and we are always the first to adopt the new devices for improving our methods and grade of finished work. If not a patron already, try us and be convinced. Both 'phones, 180. 18 and 20 Pearl street. F. L. Jones & Co., Props.

M. J. LORDIER, Sanitary Plumber and Gas Fitter. 85 BAKER STREET. .....Home Phone 1593 Main.....

DRAMATIC RECITAL. Mrs. Frederick Metcalf and Mrs. Clara Kellars Bond, soprano. First Baptist church, Tuesday, May 27, 1902. 8 p. m. A literary and musical treat. No admission charge—A silver offering will be taken.

Col. R. S. Robertson is in Traverse City on business.

LARGE PAY ROLL

WABASH DISBURSES GREATEST SUM IN ITS HISTORY.

SHOPMEN RECEIVE $19,500

NEARLY $4,000 MORE THAN PAID THEM A YEAR AGO.

ANNUAL EXAMINATIONS ON

PENNSYLVANIA FIREMEN TELL WHAT THEY KNOW.

J. B. Barnes, motive power superintendent of the Wabash, who returned to his home yesterday after a three days' stay in the city, told a Sentinel reporter just before his departure that it was the policy of the company to continue the improvements that have been in progress since last fall until the Fort Wayne shops are models in their way. During the past six months more money has been expended in improvements at the shops than was spent in betterments there in the preceding ten years. And still many more improvements in the way of equipment are to be made. The foundations for two large machines now await them and as soon as they arrive they will be installed and put in operation. The result of the improvements already made at the shops is noticeable in the increase of the amount of money distributed among the shopmen in wages. The pay car, which arrived at 11 o'clock this morning, left with the shopmen the handsome sum of $19,500 in payment for work performed in April. This is the largest sum ever paid out here by the Wabash company for shop work. The next largest disbursement was for the month of December, 1901, when the pay roll amounted to $18,250. For April, 1901, the company paid its shopmen $15,725, which is $3,775 less than the company distributed among its men today. As soon as the contemplated additions in buildings and equipment have been made the disbursements for this class of labor will reach a much higher figure. Five or six years ago, when the pay rolls reached $12,000, all the city papers mentioned the fact as an item of uncommon interest, that sum being considerably greater than the usual disbursement. Since that day there has been a gradual increase in the number of workmen and a corresponding increase in the appropriations for shop expenses. The increase has been more marked the past six months than during any previous period.

THEY ENGAGED A BAND.

The committee of arrangement for the Wabash shopmen's annual excursion to Detroit has engaged the City band to accompany the party and furnish music on the steamer Greyhound on the trips between Detroit and Toledo. The boys anticipate a jolly time and will spare neither trouble nor expense in the preparations.

SATURDAY HALF HOLIDAY.

Commencing tomorrow, the Olds Wagon works will shut down at noon on Saturdays. On other days of the week the shops will run nine hours, fifty during the week. This arrangement will be satisfactory to the employes, who have favored a half holiday for some years.

AN OFFICIAL TRIP.

Several of the motive power and mechanical department officials of the Pennsylvania, including D. F. Crawford and B. Fitzpatrick, left for St. Louis last night on business connected with their departments. They will return home tomorrow.

CLERKS INSPECTING LINE.

The chief clerks of the various officers and departments of the Grand Rapids and Indiana road this morning started upon an inspection of the road which will last about a week and include an examination into everything, of great and little importance, that is likely to assist them in the least in the conduct of their official duties. The personnel of the party is as published in The Sentinel several days ago.

SELLING RAILWAY BONDS.

Charles P. Taft, president of the Cincinnati sinking fund commission, yesterday opened bids for $8,000,000 of 3½ per cent. Cincinnati Southern railway bonds, thirty to fifty years. The city of Cincinnati owns the railway from that place to Chattanooga, 339 miles, and the bonds are backed both by the city and the railway. The old issue of bonds matures July 1 and the sale is for refunding purposes. Harvey, Fiske & Son, of New York, and the First National bank of Cincinnati, were the highest bidders, $103.81. Other bidders for the whole amount were the Union Trust company, Atlas National and Western German National banks, of Cincinnati, and Speyer & Company, of New York, their bids running from $101 to $103.81.

REPAIRED ENGINE OUTPUT.

The past has been a busy week at the Pittsburg machine shops, where eight engines received the finishing touches and were turned over to the transportation department for service. Two of these engines, Nos. 15 and 173, are passenger engines of the new class E-2 pattern; one, No. 157, is a class G-4, and two, Nos. 231 and 658, are class H-4 freight engines and the latest and heaviest engines placed in service on this division. Nos. 232, 904 and 263 are of an older pattern.

EXAMINING FIREMEN.

Road Foreman C. R. Colmey, of the Pittsburg, and his assistants today commenced the annual examinations of the firemen on the road and will continue them until every man thus employed by the company has been examined. The object is to ascertain what progress the men have made during the past year. These examinations are a great benefit to the men and to the company who employs them, inasmuch as they stimulate a desire to become proficient in the cab and to make a good showing before their superior officers and their fellow firemen.

SUMMER TIME CARD.

Next Sunday the Pennsylvania and the Grand Rapids and Indiana companies will put their summer time cards into effect. Following is the schedule:

EASTBOUND.

No. 6	5:30 a. m.
No. 36	7:05 a. m.
No. 22	12:40 p. m.
No. 20	4:20 p. m.
No. 8	7:45 p. m.
No. 2	9:30 p. m.
No. 24	11:20 p. m.
No. 38—Arrives	10:45 p. m.

WESTBOUND.

No. 15	3:25 a. m.
No. 5	4:58 a. m.
No. 21	10:30 a. m.
No. 39	12:15 p. m.
No. 9	4:15 p. m.
No. 37	7:30 a. m.
No. 35—Arrives	7:15 p. m.

NORTHBOUND.

No. 5	8:20 a. m.
No. 7	8:50 a. m.
No. 3	4:20 p. m.

SOUTHBOUND.

No. 12	6:35 a. m.
No. 2	12:30 p. m.
No. 6	11:35 p. m.

Westbound trains 15, 37, 39 and 9 will stop at Winona, and eastbound trains 6, 22, 8 and 36 will stop there. All the trains scheduled in the north and southbound time cards will stop at Rome City.

A NEW BOSTON SLEEPER.

This morning train No. 2 on the Wabash inaugurated a sleeping car service to Boston, which will continue indefinitely. On the first of June the Continental limited will also commence carrying a through Boston sleeping-car and by this route the trip from Fort Wayne to "The Hub" will be made in twenty-three hours and forty minutes.

NEARLY A FATALITY.

A switchman riding on the footboard of a Pennsylvania shifting engine yesterday saved one of Section Foreman James O'Leary's men from a horrible accident and possibly death. The section man failed to heed the warning bell of the engine which was approaching and had not the switchman shoved the man aside he would have been ground beneath the wheels. As it was the footboard struck him a light blow and slightly bruised one of his legs. No blame can attach to the engine crew, as the usual caution was taken in passing the men to prevent an accident.

INDUSTRIAL NOTES.

W. F. Perrine, assistant resident engineer of the Wabash, has been transferred from Peru to Moberly, Mo.

The Pennsylvania pile driver is in the east shops for repairs and to be equipped with air-brakes.

Machinist Thomas Beals, of the Pittsburg, is off duty on account of the funeral of his sister, Mrs. Welker.

George Zeigler, an employe at the lumber yards of Rhinesmith & Simonson, is confined to his home by sickness.

Nickel Plate Master Mechanic George James, of Stony Island, is in the city today on his monthly inspection of the round house and shops.

Wreck Foreman George Ebner and Machine Operator C. Doehrman, of the Pittsburg, are off duty, the former for the purpose of attending a funeral.

Blacksmith Thomas Williams resumed his duties in the Pittsburg shops this morning after a couple days' absence on account of private business.

Frank Pope, who has held a clerical position at the Pittsburg freight house for several years, has resigned to take a position with his uncle in Grand Rapids.

A solid train of refrigerator cars, thirty-seven in number, loaded with dressed beef from the packing houses in Chicago, passed through the city over the Nickel Plate last night.

Mr. and Mrs. C. Denahy will go to Crestline tomorrow, to remain until after Decoration day, the guests of the lady's parents. Mr. Denahy is a tinner and works at the Pittsburg shops.

Boilermaker Louis Flaugh resigned his position at the Wabash shops yesterday and will go to Indianapolis to take a position with an individual establishment. Mr. Flaugh does not like railway shop work.

The Bass company will soon install a thirty-foot boring mill in its machine shop, the largest machine of its kind in the city, and possibly the largest in the state. The machine is being built at the works.

Machinist Michael Kelliher, of the Pittsburg round house, had his back severely sprained yesterday by slipping while he was lifting one of the hoisting jacks. He will be off duty a few days at least.

Ed Rist, a boilermaker who went to the Panhandle shops to work last September, returned here yesterday and this morning resumed his old place with Foreman James Murray at the Wabash shops.

After an absence of a week on account of sickness, Nickel Plate Engineer John Bottger reported for work yesterday. Brakeman T. H. Gallivan and A. B. Conn, who had been taking a lay off, also reported for work yesterday.

John Singleton, of the Wabash shop, has become a member of the White Carnation club, succeeding William Woolen, deceased. This club has a limit to its membership and the addition made last night makes it complete.

By rearranging the switches and "cross-over" tracks west of Calhoun street, the Pennsylvania company is enabled to bring in and send out freight trains while passenger trains are standing at the depot, a condition that did not exist at any time previous to the change mentioned.

Assistant Road Foreman R. J. Lyons, of the Pennsylvania, and Mrs. Lyons are at Rome City today. Mr. Lyons is a member of the committee on grounds for the employes' outing and after attending to the duties of that office he will enjoy the afternoon on the water with his wife.

George J. Reiber, of the Pittsburg car machine shop, had the back of the index finger of his right hand cut upon the sharp edge of an oil box he was handling. Dr. Stemen attended the man. Mr. Reiber recently returned from a pleasure trip to Germany and only reported for duty at the shops yesterday.

George P. Stewart, Pennsylvania dispatcher, returned home last evening, feeling better than when he left over a week ago. He is afflicted with rheumatism and had been taking the mud bath treatment at the Attica sanitarium. Mrs. Stewart went to Clark, Ind., this morning to spend the day with her parents.

Yard Conductor Ross Gardner, whose accident was mentioned in these columns yesterday, was compelled to call Dr. Stemen to his aid and the physician discovered that one of Mr. Gardner's ribs were fractured. The accident happened shortly after 7 o'clock in the morning and Mr. Gardner continued at his work until 6 o'clock in the evening.

On account of the anthracite coal strike the Erie has a large number of idle locomotives, and has leased a number of them to the Pittsburg and Lake Erie road, which is short of power. The company has twenty-one consolidated engines building, to be delivered next month.

Heads of departments on the Santa Fe lines have been instructed to give preference to high school graduates in filling positions.

On June 4 a special train over the Erie will take out of Chicago 300 Swedes bound for the old country, they sailing on the Celtic on June 6.

The Wheeling and Lake Erie has purchased a 200-acre farm at Navarre, Ohio, for its gravel bank, and will at once commence reballasting the entire main line.

W. R. Woodford, who, on June 1, will retire as general superintendent of the Baltimore and Ohio Pittsburg division, will become vice president of the Pittsburg Coal company.

The Chicago and Northwestern has given up the project of building extensive shops at Clarion, and will expend the sum in enlarging the company's plant at Oelwein, Iowa.

This week one of the steel cars of the Pennsylvania was loaded at Minneapolis with 1,000 ninety-eight-pound sacks of flour for Pittsburg, the Wisconsin Central turning the car over to the Pennsylvania at Chicago.

The Erie has purchased at Randall, a small town on its line, an extensive tract of land for yards, the land costing $40,000. The purchase covers several hundred acres and work in constructing the yards will be commenced at once.

The East Buffalo branch of the Young Men's Christian association is celebrating its fourteenth anniversary. This branch has a membership of 1,160. It supports a hospital, a house surgeon and trained nurses. The branch is under the management of the New York Central and the Pullman companies.

There has been an impression that the increased earnings shown by the Wabash, as compared with those of a year ago, have been the result of the increased mileage of the system. This is not the case. The earnings per mile from week to week show an increase, and the Wabash officials are working in earnest to build up the traffic of the road simultaneously with the steady improvement in its system.

Conductor B. J. Hawley, of the Pittsburg, who had an ankle injured in Chicago a few weeks ago, left St. Joseph hospital soon after the departure of Yard Conductor George Horton, who was badly injured March 24, and there is not a single Pennsylvania employe in that institution at present. This is the first time in two years that there have been no patients at the hospital from among the ranks of the Pennsylvania men. Messrs. Hawley and Horton are not able to report for duty yet, but they will soon do so.

The Reading railway has restored to service eight of the passenger trains recently annulled on week days on the Shamokin division between Pottsville and Shamokin and Ashland because of the strike in the coal regions. The reason given by the officials for putting these trains back is that it was for the purpose of adjusting the train crews. The strong protest made against the practical isolation of a large territory from the rest of the world is believed to have had much to do with restoring these trains. No move was made toward restoring Sunday trains throughout the coal regions.

Mrs. J. W. Wright and daughter, Esther, of Hicksville, O., who have been visiting S. A. Karn and family, have returned home.

We had 100 Blue Serge Coats and Vests made for us from pure all worsted serge to sell at $5.00. Coats have hair-cloth shoulders. Also 100 Coats of same to sell for $4.00.
REUBEN S. PATTERSON.

As it lessens defects, intensifies attractiveness, Satin-Skin Powder pleases all users. 25c. Flesh, white or brunet tints. At Rurode's. c

IF YOU WANT TO SAVE half the hard work cleaning house, send your carpets to the Zimmer. 'Phone 496. 17-tf

CARD OF THANKS.

We desire in this way to thank our friends and neighbors who so kindly assisted us and sympathized with us during our late bereavement, caused by the sudden death of our husband and father, Nicholas Burg.
MRS. ANNA BURG AND FAMILY.

The Fort Wayne people are falling in love with Manhattan Shirts. We can hardly get enough of them. Prices $1.50 to $4.00.
REUBEN S. PATTERSON.

INVITATIONS ARE ISSUED.

The Tippecanoe club is issuing invitations for the formal reception of the portrait of Hon. Hugh McCulloch, the ceremonies to occur at the club rooms next Wednesday evening. The invitation is a handsomely engraved card, surmounted by a portrait of the eminent financier, and below is this inscription: "The Tippecanoe club requests the pleasure of yourself and ladies at the formal reception of the portrait of the Hon. Hugh McCulloch, financier, publicist and statesman, presented by the Hon. Charles McCulloch, Wednesday evening, May 28, 1902, 8 o'clock, at the Wayne club. Dancing and cards after ceremony." The formal program includes an overture by the Annex orchestra, remarks by W. C. Geake, president of the Tippecanoe club; selections by the Linden, Haydn and Apollo quartets, remarks by Hon. Charles McCulloch, a solo by Mrs. S. C. Moffat, address of acceptance by Hon R. S. Taylor, and a solo by F. E. Stouder. Mrs. F. E. Stouder is accompanist.

Patterson's Flannel Suits with leather trimmed belts to match are winning favor among the boys.

Read the People's Store ad.

HAMMOCK SALE. All week we are offering 10 per cent. off on the largest line of Hammocks in the city. THE RANDALL WHEEL CO., 2114 Cor. Berry & Harrison.

Fort Wayne Trust Co. CAPITAL $200,000.00. CORNER COURT AND MAIN STS. Pays 3 per cent. interest on certificate and book deposits of $1.00 and upwards. Loans money on farm and city real estate at a low rate of interest and on easy payments.

OFFICERS: Henry C. Paul, President. Samuel M. Foster, Vice President. Andrew Hoffman, 2d Vice President. Charles A. Wilding, Secretary. William Paul, Ass't Secretary.

DIRECTORS: Samuel M. Foster, Andrew E. Hoffman, Charles S. Bash, John C. Peters, George W. Fisley, William J. Vesey, William E. Mossman, Louis Fox, Henry C. Paul, John B. Reuss, Charles A. Wilding, David Studebaker.

THE BOSTON STORE.

Saturday Bargains.

New styles in Ladies' Shirt Waists at 50c, worth 75c.
New styles in Ladies' Shirt Waists at 75c, worth $1.00.
New styles in Ladies' Shirt Waists at $1.00, worth $1.35.
New styles in Ladies' Shirt Waists at $1.25, worth $1.75.
New styles in Ladies' Belts at 25c, worth 35c.
Special bargains in Ladies' Summer Underwear at 10c, 12½c and 15c.
Special bargains in Men's Underwear at 25c, worth 35c.
Special bargains in Men's Underwear at 50c, worth 75c.
New styles in Summer Dress Goods at 7c, worth 10c.
New styles in Summer Dress Goods at 10c, worth 12½c.
New styles in Summer Dress Goods at 12½c, worth 17c.
OUR LACE CURTAIN SALE CONTINUES ALL THIS WEEK.
A LOT OF MEN'S FANCY HALF-HOSE AT 11c A PAIR, WORTH 20c.
Do your trading at the Boston Store tomorrow, as we have many Great Bargains to offer.

WM. HAHN & CO., THE BOSTON STORE.

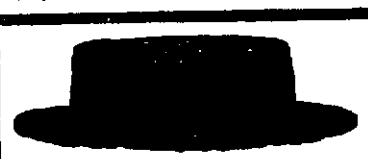

Straw Hats.. Yacht Shapes in Rough and Fine Braids, 50c to $3.00. Porto Ricans, $3.00 to $5.00. Panamas, $15.00. F. H. BOHNE & BRO., 824 and 1416 Calhoun St.

There Is a Time for Everything... ...And Now is the Time to Buy A Lawn Mower

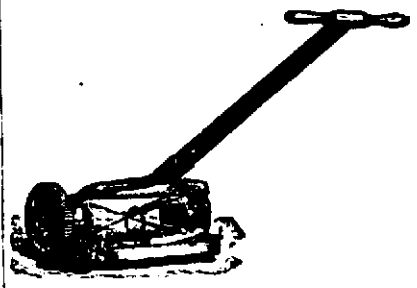

We have a complete line of Dandy, Westfield, Quaker City and the Great American Ball Bearing Lawn Mowers. Also Lawn Rakes and Sickles, Rubber Hose and Reels.

H. Pfeiffer & Son, 9 East Columbia St. Screen Doors and Windows.

If All the Men in Town.... Should come to our store for their Hats, we believe we could please every one of them, and we would have the swellest looking men to be found in the country.

We Never Saw a Finer Line of Underwear that we are offering our trade this Spring. Prices 50c and upwards.

SEIDEL BROS., HATTERS, NO. 716 CALHOUN ST., OPP. COURT HOUSE.

GRAND OPENING OF ROBISON PARK, SUNDAY, MAY 25th.

High-Class Vaudeville Attractions 2:30 p. m., and 8:15 p. m.

GALLETTI and his animal actors. JULES and ELLA GARRISON. BURTON and BROOKS. GLADYS VAN, DAVE NOWLIN.

Special Concert Given by the Fort Wayne City Band from 4:30 p. m., to 7:30 p. m.

Ribbons.

We offer a lot of fancy Ribbons, in all desirable shades, suitable for neckwear and sashes, worth up to 65c a yard, for

29c a yard.

The Rurode DRY GOODS CO.

Handkerchiefs.

Two notable bargains in all Linen Swiss Embroidered and Hemstitched Handkerchiefs, worth 20 and 25c, for

12 1-2 and 15c each.

Foulard Silks.

The season's best patterns, in the choicest colorings, our own exclusive qualities and designs, at special prices.

All Silk Foulards, choice of many styles, the 75 and 85c qualities now .....65c a yard

Satin Foulards, the best productions of one of the best manufacturers, the regular $1.00 quality now .....85c a yard

Satin Broche Foulards, none better made, beautiful in quality and style, regular price $1.25 a yard, now .....$1.10 a yard

Shirtings.

A complete line of Madras and Oxfords for outing shirts and shirt waists, fancy Madras Shirtings in stripes and plaids..12½c a yard

Fine Cheviot Shirtings, in new effects, choice styles ....15c a yard

Cheviot and Madras Shirtings, in swell styles.....20c a yard

Fine Oxford Shirtings, in Mercerized stripes, all good styles.... .....25c a yard

Cool Dress Fabrics.

Pretty stuffs, light and airy, delightfully cool and dainty, at very low prices.

Cotton Challies, in dainty Dresden patterns .....5c a yard

Leno Stripe Lawns, in many pretty floral designs .....10c a yard

Balmoral Batiste Sheer, cool and serviceable, choice styles and colorings.....10c a yard

Windsor Corded Batiste, a fine cloth, printed in beautiful colorings .....12½c a yard

Dotted Swiss Mull and Dimity Stripe Lawns, choice styles and special value .....15c a yard

Attractive Offerings

AT

TRADE BRINGING PRICES

Values that are unusual in seasonable and dependable merchandise. If you miss a line of this advertisement, you will miss a money-saving opportunity.

..Second Floor News..

Of ready-to-wear goods for summer comfort. You can be cool and enjoy life in hot weather at small cost if you buy here. See these startling values:

Corded Dimity Shirt Waists, Gibson style, choice of many patterns .....39c each

White Lawn Waists, with cluster tucks front and back and embroidery insertion .....69c each

Shirt Waist Suits of White Duck, with black polka dots, waist and skirt braid trimmed....$3.00 each

Plain Chambray Shirt Waist Suits, with Norfolk jacket, skirt and jacket trimmed with white braid.....$3.00 each

Linen Skirts, guaranteed double shrunk and strictly tailor-made .....$3.00 to $6.50 each

Brilliantine Skirts, in black, blue and gray, unlined, light and cool ..... $5.00 to $12.00 each

Women's Underwear.

The most complete line and the best values to be found anywhere. Its easy to prove this, come and see.

Swiss ribbed vests, white and ecru ribbon and lace trimmed..10c each

Swiss vests, fancy ribbed, white and ecru lace trimmed..12½c each.

White Egyptian cotton vests, fancy ribbed, splendid value....25c each.

Lace trimmed umbrella drawers. Our special quality .....25c each.

Women's union suits, all styles, great value.....25c, 50c, 75c, $1.

Our line of infant's and children's underwear is complete. Come here for anything you may need.

Special values in corsets and muslin underwear.

Toilet Articles.

A full line of toilet requisites, conductive to summer comfort. Soaps, toilet waters, face powders, dentifrices, complexion creams, lotions, extracts, etc., from the best makers.

Violet Toilet Water of superior quality .....25c and 45c bottle

Buttermilk Soap.....6c a cake.

Cuticura Soap .....19c a cake

Mennen's Talcum Powder ....17c a box.

Imported Castile Soap..10c a cake

Pure Rice Powder.....25c a box.

Satin Skin Cream ....25c a box.

Satin Skin Powder ....25c a box.

Belle of Roses and Belle of Violets, fine triple extracts, regular value, 25c an ounce. Our price 15c an ounce

We are sole agents for Hicker's celebrated Toilet preparations. Call for book on beauty culture. Full lines of Roger and Gallet, Hudnuts, Pinauds, Colgates and other well known Perfumers' best.

The Rurode Dry Goods Co.

—THE—

Citizens Trust Company,

Cor. Berry and Clinton Sts.

CAPITAL $200,000.00.

3 Per Cent. Interest Paid on Deposits.....

| One Dollar |

—AND UP—

LOANS—Made on farm and city property at low rates.

CALL ON US.

Arbuckle's Coffee 11c package.
Choice Roasted Coffee, 10c lb.
10 kinds 5c Candy, 10c lb.
Wire Screens 4 and 5c ft.
Floor Oil Cloth, 30 and 35c yd.

East Lewis Street Cash Store.

839 E. LEWIS ST. Phone 783.

S. GANZER, Prop.

U. S. Stamps

The biggest gifts ever before given are arriving from our European buyer in Japanese, French and German China. Be ready for them. They are gems of fine art in china novelties and will be given at great bargains.

TOO LATE FOR CLASSIFICATION

WANTED—Eruptions, tan, freckles, skin affections yield to satin skin in Satin Skin Cream and Satin Skin Powder. Sc.

EXCLUSIVE UMBRELLA HOUSE.

"Removed"

F. Feldman, the Umbrella Man, has moved his stock of Umbrellas and Parasols from 15 Court St. to 1112 Calhoun St. His stock will be larger than ever, and repairing and re-covering done at lowest prices. A cordial invitation extended to all.

F. Feldman's

1112 Calhoun St., Opp. Cathedral.

...M. APP...

New Spring Footwear.

We are ready to show you new SPRING FOOTWEAR, combining ARTISTIC Shoemaking with PERFECT fitting qualities, and the very BEST values for price.

NEW LASTS. NEW PATTERNS. NEW IDEAS.

M. APP, 106 CALHOUN STREET.

Hang on to Your Dollar...

Until you see the dollar's worth we give you for it. There are times when every cent saved makes life easier. You can save many of them at our store without sacrificing quality in the least. With our goods, as well as our prices, you will be absolutely satisfied.

All Home Mills Flour, per barrel $4.00

Granulated Sugar, per lb.. 5c

Best Michigan Potatoes, per bu..... .....$1.10

Fresh Country Butter, per lb 20c

Milligrove Creamery Butter, lb 28c

Wayne Square Crackers, per lb 6c

A Good Roasted Coffee, per lb 10c

Table Peaches, can.....12c

Pie Peaches, can.....8c

Snow White Corn, 2 cans.. 15c

Early June Peas, 3 cans.. 25c

Malta-Vita, per pkg..... 13c

Strawberries, Beans, Peas, Cucumbers, Red Beets, Asparagus, etc.

Our Meat Market is always filled with the choicest native Beef, Veal, Mutton and Pork.

Wiegmann's Cash Grocery and Meat Market.

1215 LAFAYETTE ST.

Home Phone 582; Bell, Green, 491.

THE ALLEN COUNTY LOAN AND SAVINGS ASSOCIATION. Opposite Postoffice

PAYS 6 Per Cent Interest on Stock. LOANS MONEY at Low Rates. Is a friend to rich and poor. Assets $600,000.

MONEY TO LOAN.

On Real Estate or Personal Security. C. F. Pfeiffer, Rooms 6-7 Bass Block. tf

Lydia Kleindinst's Famous French Cream and Cold Cream, sold by all druggists. 23t2

Read the People's Store ad.

RE-ELECTED MR. BREEN.

The directors of the Fort Wayne Building, Loan and Savings association held a business meeting last night, at which Hon. W. P. Breen was re-elected attorney for the fifth time. This is one of the oldest loan associations in the city and it has been the means of furnishing a home for more employes of the Pennsylvania company than any other association of its kind in the city. During its existence this association has matured over $1,000,000 worth of stock.

Strong Food giving longer staying power than meat

Grape-Nuts

all Grocers

FOR SATURDAY.

Michigan Potatoes, 90 cents bu.
Fresh Country Butter, 18 cents lb.
Fresh Country Eggs, 16 cents doz.
A Good Coffee, 10 cents lb.
Wayne Square Crackers, 6 cents lb.

WIEGMANN'S CASH GROCERY AND MEAT MARKET.
No. 1215 Lafayette Street.
Home Phone 582. Bell Phone 491, Green.

Don't forget about the 50c union made Overall we sell. PATTERSON.

AT THE CENTRAL GROCERY.

Nice Ripe Pine Apples, 8 and 10c each.
Fancy Wax Lemons, 20c doz.
Solid Ripe Tomatoes, 12c lb.
Fresh Green Peas, 7c quart.
Wax and Green Beans, 8c qt.
Indiana Strawberries tomorrow.
Dressed Chickens, 13c lb.
Will be open this evening.

FREIBURGER & MICHEL.
Both Phones.

A new case of diphtheria was reported this morning to the health office.

The Evening Sentinel.

FRIDAY, MAY 23, 1902.

OUR TELEPHONES.

Editorial Rooms..... 650
Business Office..... 173

THE WEATHER.

Chicago, May 23.—Forecast for Indiana.—Generally fair tonight and Saturday, except occasional thunderstorms; southerly winds.

LOCAL LINES.

Preparatory services will be held this evening at Westminster Presbyterian church, and the sermon will be preached by Rev. J. A. P. McGaw, D. D., of the Third Presbyterian church.

President Joseph Swain, of Indiana university, arrived in the city from Bloomington this morning and is a guest at the New Aveline. Prof. Swain is one of the foremost of Indiana educators.

Miss Hanker will give her closing entertainment and dance this evening in the Wayne club. There will be fancy dances by the children followed by a dance program for the evening classes.

A telegram received yesterday by Mrs. George Albanus announced the arrival of her husband in New York from Paris. Mrs. Albanus is preparing to remove to Toledo, where it is probable her husband will join her.

James A. Guest, Iowa state agent for the Packard company, with headquarters at Burlington, arrived in the city this morning and is spending the day at the company's factory. Mr. Guest has been at Baltimore attending the meeting of the national association of piano dealers.

JUST IN SEASON.

Garden Hose, assorted lengths, 10c foot.
Hose Reels at 65c.
Summer Gas Stoves, 95c and up.
Gas Tubing, 4c foot.
Window Screens, 25c and 30c.
Screen Wire Cloth, 4c and 4½c ft.
Croquet Sets, 45c and up.
Hammocks at all prices.
Carpet Whips, 25c kind, 12c.
Wash Boilers, 80c and up.
Clothes Wringers, $1.65 and up.
Wash Tubs, 50c and up.
Water Pails, 10c and up.
Don't zigzag, but come where low prices always prevail.

WHITE FRUIT HOUSE.

HOME GROWN INDIANA STRAWBERRIES.

We will receive tomorrow morning a large shipment Home Grown Indiana Strawberries, nice and large, 14c qut.
Choice Havana Pine Apples, 75c dozen or 7c each.
Fine Wax Messina Lemons, 20c doz.
New Louisiana Onions, 40c peck.
New Louisiana Potatoes, 45c peck.
Large Ripe Tomatoes, 12c lb.
New Illinois Peas, 6c qut.
Fresh String Beans, 6c qut.
Golden Wax Beans, 8c qut.
New Cabbage, solid heads, 5c lb.

WHITE FRUIT HOUSE.

GIVING AWAY GROCERIES.

That's What My Would-be Competitors Say.

Mich. Potatoes (fine), 95c bu.
Best Rio Coffee, 11c lb.
Granulated Sugar, 5c lb.
7 lbs. Rolled Oats, 25c.
Best Chocolate Drops, 10c lb.
Best Cocoanut Bon-Bons, 10c lb.
New Spinach (fresh), 10c pk.
15 Bars Soap for 25c.

FRANK HILGEMANN.
Both 'Phones 85.

PINE APPLES FOR CANNING.

Havana Pine Apples, 75c doz.
Indiana Strawberries, 15c qt.
Indiana Wax Beans, 9c qt.
Fresh Southern Peas, 7c qt.
Onions and Radishes, 3 bunches, 5c.
Large Green Cucumbers, 7c each.
New Southern Beets, 5c bunch.
New Triumph Potatoes, 45c peck.

GREATEST GROCERY CO.
Phones 315-378. Opposite Postoffice.

SENATOR FLEMING HOPEFUL.

(Indianapolis Sentinel.)

Hon. S. B. Fleming, of Fort Wayne, the committeeman from the Twelfth district, was one of the most active democrats about the Grand yesterday. He said: "From the reports that have been made from all the districts the democrats have undoubtedly more than a fighting chance for success this year. Many of the district chairmen have expressed great hopes of electing congressmen this year. Everything in the Twelfth district is more than satisfactory and the town elections denoted a decided trend in our direction. We carried both Columbia City and Auburn, and gained in Garrett and Ligonier." Mr. Fleming says that Noble county will again elect Mr. Gerber to the house of representatives. The district has thus far produced no candidates for the state ticket. Harry Stone, a member of the executive committee from the Twelfth district, accompanied Mr. Fleming to this city.

BIG REDUCTIONS IN CARPETS

BEGINNING TOMORROW AND CONTINUING FOR ONE WEEK WE WILL SELL CARPETS AT PRICES NEVER BEFORE HEARD OF.

This spring we have done the biggest Carpet business in our history, but in spite of this we still have a fine selection of patterns and now to end it all in one GRAND SUCCESS, we will sell for one week

Axminster Carpets at 98c, worth $1.25.

Velvet Carpets at 98c, worth $1.25.

Brussels Carpets at 77c, worth $1.00.

Bruzsels Carpets at 57½c, worth 80c.

Best all-wool Ingrain 58c, worth 80c.

Good all-wool Ingrain 47½c, worth 65c.

Extra heavy Ingrain 44c, worth 60c.

Good, heavy Ingrain 33c, worth 50c.

Good, heavy Ingrain 26c, worth 40c.

Straw Matting 9½c, worth 14c.

Straw Matting 12½c, worth 18c.

Straw Matting 15c, worth 20c.

Straw Matting 21c, worth 30c.

Straw Matting 24c, worth 35c.

Axminster Rugs, size 36-in x 72-in, $3.24, worth $4.00.

Axminster Rugs, size 27-in x63-in, $1.98, worth $2.50.

Smyrna Rugs, size 36-in x 72-in, $2.89, worth $3.75.

Smyrna Rugs, size 30-in x 60-in, $1.89, worth $2.50.

Smyrna Rugs, size 24-in x 54-in, $1.48, worth $2.25.

Smyrna Rugs, size 30-in x 60-in, 98c, worth $1.25.

Persian Winton Rugs, size 27-in x 54-in, 95c, worth $1.25.

Don't FAIL to take advantage of this MONEY SAVING SALE.

Bring the size of your room, we have a number of short lengths which you can buy to advantage.

Great Shirt Waist sale tomorrow—second floor.

THE FRANK DRY GOODS CO.

At Thing's

Tomorrow will be a lively shoe day.

Ladies' bicycle boots, that were $3.50 a pair, $1.99.

Ladies fine hand-sewed chocolate $3.00 shoes, $1.99.

Glendale, the finest $2.00 shoe for ladies' wear on earth—ten new styles tomorrow.

Ladies' fine Oxford ties, all the new styles, 75c, 99c.

Ladies' patent leather and fine vici kid colonial Oxford ties, $1.50.

Men's fine vici kid dress shoes, tomorrow, $1.50.

Men's, boys' and youths' canvas upper, leather sole shoes, tomorrow, 50c.

Women's serge congress and lace shoes, leather soles, 50c.

Babies' fine dongola shoes, sizes 2 to 6, 25c and 35c.

Women's dongola dress shoes, all sizes, $1.00.

Men's good, well-made low shoes, $1.00.

Tomorrow will be a hummer at the big store.

S. B. THING & CO.,
No. 624 Calhoun St.,
Large Red Boot.
H. B. TOBEY, Manager.

MALLOY'S

$5.00 hats, now $2.50.
$4.00 hats, now $2.00.
$3.00 hats, now $1.50.
$2.00 hats, now $1.00.

Bargains nowhere equaled in city for Saturday's sale. Come and see them.

12 AND 14 ARCADE.

INDIANA DOCTORS IN SESSION.

Evansville, Ind., May 23.—The fifty-third annual convention of the State Medical association met in this city yesterday. About 400 delegates are in attendance. Dr. J. N. Hurty, secretary of the state board of health, is here to study the smallpox situation in this end of the state. Dr. W. N. Wishard, of Indianapolis, one of the oldest physicians in the state, is here. Last night Dr. Victor Vaughn, of the University of Michigan, spoke on "Toxins and Anti-toxins." Dr. B. J. Hall, of Frankfort, read a paper on "Is Alcohol a Food?" The visiting physicians were given an excursion on the steamer Morning Star last evening.

The New Hats of Straw FOR MEN!

are here—all are ready—every one of the correct and best styles for 1902 had their first showing here yesterday.

All bright and clean, fresh from the maker's hands, no old ones of '01 vintage—so don't worry about that because there are none but '02 styles for your choosing at this up-to-date store.

The new braids—the new shapes—every one that fashion requires—awaits your coming. Genuine Panamas, too, but come quick if you want them—they are much sought after—guess men are aware that the price of them has advanced fifty per cent.

PANAMAS, $6 to $12.
Other Hats of Straw for Men, 50c to $4.

SHIELDS' CLOTHING CO.,

722 Calhoun St. Opposite Court House.

"It's a good thing SEAVEY'S have it."

A Walk Over.

The Ranney Refrigerator has no real competitors, but many imitators. It is leader in style and finish, and first-class in every particular. The Ranney is packed with mineral wool and constructed in the best possible manner. It will show by actual test the lowest average temperature with the least consumption of ice. This refrigerator can be kept perfectly pure and clean by the use of the removable ice chamber and waste pipe. Absolutely "vermin proof."

BOTH PHONES 119 SEAVEY'S UP-TO-DATE HARDWARE STORE

MUNYON'S
Rheumatism Cure

No remedy has cured so many of Rheumatism, Gout and Lumbago as my Rheumatism Cure. Try it and then bid good-bye to crutches, canes and pains. It does not put the disease to sleep, but drives it from the system. Relieves pain in from one to three hours, and cures generally before one vial has been used.

Munyon's Witch Hazel Soap makes the skin soft as velvet, 15c. Sold everywhere.

Munyon's Inhaler Cures Catarrh. Sold for Guide to Health Book free. New York.

W. H. JOHNSTON
OSTEOPATH

Has moved to his new location, office rooms 24, 25, 26, Bass block, over First National Bank. Has practiced over two years in Fort Wayne and can give the best references. Licensed by the Indiana State Medical board and registered to treat acute and chronic diseases. The only graduate of American School of Osteopathy, Kirksville, Mo., practicing in this city and immediate vicinity. Examination free Tuesday and Friday p. m. Home phone, Office 1529, residence 1654. dec4-tf

REAL ESTATE
BARGAINS.

For sale. 2 houses on Buchanan street cheap. 7 acres, cream house, cellar, wind mill, orchard, small fruit, nice barn, sandy soil, or will trade for city property, cheap place.

House, 4 rooms, on Lewis street, $1,250.

House 7 rooms, on John street, close to Creighton avenue, full lot, $1,600.

House, 5 rooms, on Manna street, $1,700.

House, 7 rooms, and 3 lots, Bloomingdale at a bargain.

House, 8 rooms, East DeWald street, modern, $2,200.

House, 4 rooms, Eliza street, $1,500

House, 7 rooms, East Lewis street, corner lot, $2,700.

And I also have houses and lots for sale in all parts of city and farms for sale or trade, or if you have real estate to sell call on

A. F. BESANCON,
REAL ESTATE AND LOANS.
Room 11, Bank Block.
Home phone 1763 Main. 14 1m

G. Schmidt,
Ladies' and Gents' Tailoring,
221 E. Berry Street.
Old Number 57.

Home phone 510 Main.
Large line Spring Goods now in. You are cordially invited to call and inspect these handsome fabrics.

A HEAVY DRINKER!

Yet this big "loaf-er" is much liked by many skillful bakers, by most housewives who have made his acquaintance. His only beverage is pure water and modicum of good yeast. His name? Hungarian Process Flour. He is an early riser, a staunch friend and good fellow all "round." 'Twill do you good to meet him. His headquarters, most all grocers, and his original home the City Mills. Try him.

C. Tresselt & Sons.

Garden Seeds

In bulk, fresh and true to name. No old Stock.

Flower Seeds.

Choice Cabbage and Tomato Plants, 5c dozen.

S. BASH & COMPANY.

Dr. Bulson
Office and Residence 219 West Wayne St.
FORT WAYNE
PRACTICE LIMITED TO DISEASES OF THE
EYE, EAR, NOSE AND THROAT.
GLASSES ADJUSTED.

FRIGHTFUL TROLLEY WRECK

TWO MEN KILLED AND MANY HURT NEAR EASTON, PA.

Car Runs Away on a Steep Incline and Jumps the Track at Sharp Curve at Bottom.

Easton, Pa., May 23.—Two men were killed and many men and women injured in a trolley wreck a few miles beyond Easton at midnight last night.

The dead:

Edward Commodore, Nazareth.

Joseph Derhammer, Easton.

An Easton and Nazareth car left this city shortly before midnight carrying eighty-nine passengers. On a steep hill in Palmer township the breaks refused to work and the car ran away descending the incline at a terrific rate of speed. At the foot of the hill there is a sharp curve. Here the car jumped the track and tearing loose from the trucks fell on its side in the country road. The greatest excitement prevailed. Many women fainted, while others became hysterical through fright. There was a wild scramble to get out of the car. While the passengers were being dragged from the car windows, an effort was being made to release Commodore from beneath the trucks, but before he could be gotten out life was extinct. The body of Derhammer was found several yards from the wrecked car. The skull was fractured and the body terribly bruised.

JOINS ANTI-ROOSEVELT LEAGUE

Topeka, Kas., May 23.—On what appears to be fair authority comes a story from Washington to the effect that Senator Burton, of Kansas, has joined in the conspiracy against President Roosevelt, and in this has been joined by Senator Allison, of Iowa, and Senator Dietrich, of Nebraska. Burton is said to be opposed to the president because of the failure of the latter to make appointments to suit him in Kansas. Others in the conspiracy are actuated by various motives. It is known that Burton made a vigorous fight against the Cuban reciprocity treaty, in which the president was especially interested. The authority for the story also says Burton is coming home to bring his fight against the president before the republican state convention. As the balance of the Kansas republican delegation in Washington stood by the president, it is expected that a lively fight will be made in the state convention if Burton insists upon his opposition to the president and tries to force a resolution opposing the Cuban reciprocity measure.

SLEW MURDEROUS HUSBAND.

Pittsburg, Pa., May 23.—Joseph Pearson, a horse jockey, was shot and instantly killed by his wife, Louise, at the latter's home in Esplen borough last night. He was in the act of braining her with a hatchet when the woman, warned of his intentions by numerous remarks which he had let drop during the day, fired point blank at his head. The bullet entered the right cheek and lodged in the brain, Pearson falling a corpse at the feet of his wife, his son and a daughter. Mrs. Pearson surrendered to the officers at once, and will be held pending the coroner's verdict.

LITTLE FIGHTERS TO MEET.

Denver, Col., May 23.—"Young Corbett," the featherweight champion, will meet Kid Broad, of Cleveland, tonight in a ten-round bout before the Coliseum Athletic club. This is the champion's first fight since he won the title by defeating Terry McGovern last Thanksgiving day. Both men have trained carefully for the bout and both are confident of winning. The betting in Denver is two to one in favor of Corbett with no Broad money in sight.

NAVAL VETERAN KILLED.

New York, May 23.—Captain George Cowie, a well known naval officer who served under Admiral Farragut in the civil war and was chief engineer of the battleship Indiana in the war with Spain, has been killed at Rahway, N. J., by an express train. He was standing on the track waiting for a train to clear the crossing when the express, coming from the opposite direction, ran him down.

WILD CHASE FOR BURGLARS.

New York, May 23.—In a wild chase after burglars through Harlem streets early today forty or fifty shots were fired. One burglar, Walter White, was shot in the temple and killed instantly. The robbers, three in number, were discovered leaving the store of an optician at 2068 Third avenue by a watchman. He followed them until he found a policeman. Then the pursuit was on and the robbers began shooting. The officers returned the fire. A few blocks further along one of the burglars fell. By this time ten policemen had joined in the chase and a constant fire was kept up on the two remaining robbers, who, apparently, had exhausted their ammunition. At Fifth avenue they were surrounded, and, after being clubbed and beaten, they surrendered. Several bundles of valuables which they had stolen were found in the street where the burglars had dropped them. None of the policemen were injured in the fight.

PARKHURST AGAIN HITS LOW.

New York, May 23.—Rev. Dr. Parkhurst, who will go abroad today, yesterday discussed Mayor Low's administration and that of Colonel Partridge in the police department. He said:

"We have never had a police administration so absolutely nerveless as the one we have now. The cords of discipline are strung so loosely that when struck they give out no tone. Even under Tammany the members of the force knew what to do and did it. But now they don't know what to do and don't do it.

"What is bad under a reform administration is a good deal worse than the same bad thing under an unregenerate administration. The mayor and his commissioners should brace up and rescue the department from its present lackadaisical condition that we may be able to have good, virile material to go into the next municipal campaign with.

"Two weeks after the Low administration opened we criticised it for lying down under its load. Our criticism was impugned as being premature. Five months have passed and it is still flat with the load on its back.

"Only that which means something can create a following, and a healthy devil is more impressive than an angel that is down with nervous prostration."

BIG CORN CROP INDICATED.

New York, May 23.—Correspondents of R. G. Dun & Co. throughout the corn belt have made a careful canvass of the situation and their reports indicate that a large crop will be harvested unless exceptionally bad weather is experienced. A natural sequence of last year's short crop and abnormally high prices has been a material addition to the acreage, while the space devoted to the coarser grain has been further augmented recently by the injury to wheat. The backward season in some states delayed planting, but most dispatches indicate that fully average conditions exist and much of the area has already been plowed over once. Little injury by insects is reported, and it is not likely that another disastrous drought will follow that of 1901. Supplies of old corn still in cribs are naturally very low, and it is the exception where as much as 25 per cent is still on the farms.

DINNER TO TWO GOVERNORS.

French Lick, Ind., May 23.—The following prominent men and women were guests at a dinner in honor of the governors of Ohio and Indiana at the French Lick Springs hotel last evening:

Governor and Mrs. Winfield T. Durbin, Colonel and Mrs. Ernest H. Tripp, August Kiefer, Mrs. Charles Mayer, Colonel and Mrs. Samuel T. Murdock, Nathan Powell, of Indiana.

Governor George Nash, General James W. Forsythe, H. G. Dennison, Senator and Mrs. W. G. Harding, Mr. and Mrs. George B. Christian, Senator Nicholas Longsworth, Mr. and Mrs. B. L. McElroy, J. G. Reeves, J. H. Reeves, of Ohio.

LOSES DAUGHTER AT DEPOT.

Philadelphia, Pa., May 23.—While within a few feet of her guardian, Isabella Devinney, a pretty Irish girl, was spirited away from the Broad street station Monday afternoon and private detectives have searched for her in vain. She had little money with her and her baggage was left behind.

Miss Devinney is the adopted daughter of John McEwere, a wealthy retired merchant of Doregal, Ireland. They arrived together in New York Monday morning and started for this city to visit Mr. McEwere's sister.

McEwere left the girl in a parlor car and stayed in the smoker most of the trip. Several times he noticed Miss Devinney in conversation with a handsomely dressed woman.

Arriving at Philadelphia, McEwere started up the platform. He waited at the exit for half an hour, but the girl did not appear. Some one had seen her in earnest conversation with the same woman. This was the only clue.

Two million Americans suffer the torturing pangs of dyspepsia. No need to. Burdock Blood Bitters cures. At any drug store.

Impossible to foresee an accident. Not impossible to be prepared for it. Dr. Thomas' Eclectric Oil—Monarch over pain.

Coughs and colds, down to the very borderland of consumption, yield to the soothing, healing influences of Dr. Wood's Norway Pine Syrup.

Scratch, scratch, scratch; unable to attend to business during the day or sleep during the night. Itching piles, horrible plague. Doan's Ointment cures. Never fails. At any drug store, 50 cents.

SENSATION AT GOSHEN.

Goshen, Ind., May 23.—George Washington Hattle and Dr. Anna Grover Kaufman were married here Wednesday night. Unknown to the bride, the groom deeded $40,000 worth of real estate to his three children last evening. She made the discovery that the transfer was recorded and renounced her husband. He pleaded with his children for a reconveyance, but they refused, and called the officers. Hattle is on the verge of insanity, and will probably begin suit for reconveyance. Both parties have lived here for many years, and are prominent. The occurrence is a sensation. Hattle's wife died two years ago. He was formerly in the retail coal business, and owns Hotel Hattle. Dr. Kaufman's divorced husband is a United States custom house officer in Chicago. The doctor is vice president of the Chicago Cat club.

THE MAY FESTIVAL SEAT SALE.

The high school chorus under the direction of Prof. Miles will give their first annual May Festival concert at the Masonic Temple theater next Friday evening, Decoration day. An unusual program has been prepared and the occasion will be one of the local musical events of the season. Popular prices will prevail, 25 cents in the balcony and 50 cents on the lower floor. The box office will open for the reservation of seats next Wednesday morning at 8 o'clock, one hour earlier than usual, in order to enable the pupils who have recitations at the opening hour of school to secure choice seats.

TRAIN KILLS AGED COUPLE.

Dublin, Ind., May 23.—Adam Shaffer and his wife, both octogenarians, who resided a few miles north of Dublin, were killed Wednesday morning by a Panhandle accommodation train on the crossing at New Castle. They raced with the train to make the crossing first, but with a speed of fifty miles an hour the train outdistanced them and they were ground beneath the wheels of the engine. Shaffer was instantly killed and his wife lived thirty minutes with her neck and jaw broken and crushed. She tried to make a statement, but was unable to talk. The horse was killed and the buggy smashed. Mr. Shaffer was a wealthy farmer, owning 1,000 acres of land near Dublin. They left six children. No death had ever before occurred in the family.

ACCUSED OF LOOTING BANK.

Helena, Mont., May 23.—H. H. Matteson was indicted yesterday afternoon by the United States grand jury for misappropriation of the funds of the First National bank of Great Falls, of which he was formerly cashier. The indictment contained ninety counts, each a separate charge alleging misappropriation of funds. The investigation shows, according to the report of the grand jury, that Matteson secured $196,000 from the bank. Matteson reported to the comptroller of the currency for the period that ended September 30 last that the bank had $275,000 in its reserve fund, when, in fact, it had only $37,000. The books show that Matteson began to take money from the bank for his own use two years ago. Speculation in copper stocks caused his downfall.

PLANS A LONG ELECTRIC LINE.

Waterloo, Iowa, May 23.—A double track electric railway from the borders of Canada to the Gulf of Mexico will be a realization within the next few years if the plans of a syndicate of the Mississippi valley, with Judge John Porter, of Eldora, Iowa, at the head, are carried out. The railway, according to present plans, will start near the Lake of the Woods and will follow the Mississippi valley to the gulf. Judge Porter was in Waterloo today to get President Cass, of the Waterloo and Cedar Falls electric railway, into the field. A meeting of the promoters, representing every state between Minnesota and the gulf, will be held in Des Moines June 1 to perfect organization.

INDIAN SUGAR.

Simla, India, May 23.—With the object of preventing India from being flooded with "cartel" sugar, a bill has been introduced in the Indian council empowering the government to impose a countervailing duty on bounted sugar until the Brussels convention becomes effective. Sugar shipped prior to May 23 will be exempt.

International congress on workmen's dwellings will be held June 15 to 19 in Dusseldorf.

LADIES CAN WEAR SHOES

one size smaller after using Allen's Foot-Ease, a powder to be shaken into the shoes. It makes tight or new shoes feel easy; gives instant relief to corns and bunions. It's the greatest comfort discovery of the age. Cures and prevents swollen feet, blisters, callous and sore spots. Allen's Foot-Ease is a certain cure for sweating, hot, aching feet. At all druggists and shoe stores. 25c. Don't accept any substitute. Trial package FREE by mail. Address, Allen S. Olmsted, Le Roy, N. Y.

STYLISH SPRING COSTUMES.

A WAIST OF CREPE DE CHINE.

Trimming of Lace Straps.

A very novel waist is here illustrated made of folds of crepe de chine in tuck effect and trimmed with lace straps and a deep lace yoke. Black chiffon bands are very artistically disposed and a large

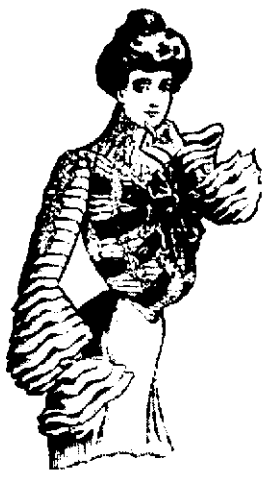

rosette of the same is placed at the left side. The sleeves are remarkable for their novelty and oddity. All the stitching is done with Corticelli silk.

For shirt waists pongee is especially recommended and it is very fetching made up with bands of ecru embroidery, or over a color with a heavy lace yoke. This material is particularly suitable for the Gibson and Duchess waists, the former giving the broad-shouldered effect so much sought after just now, in the shape of folds and tucks extending over the shoulder, the latter fastening under a double fly and showing fronts richly embroidered with Corticelli wash embroidery silk. The favored color in pongee is the natural ecru tint, although it can also be produced in different shades. Mercerized fabrics of all kinds will be extensively worn, the process having been vastly improved since it was first brought upon the market, and all sorts of silk and linen mixtures are greatly in vogue.

AN EDUCATOR SUICIDES.

Susquehanna, Pa., May 23.—Prof. Benton E. James, for many years principal of the Montrose high school, committed suicide last night by hanging himself to a tree in the outskirts of the borough. His body was found today. Temporary insanity caused by ill health is supposed to be the cause. Prof. James was one of the ablest and best known instructors in northern Pennsylvania. He was a former superintendent of schools of Susquehanna county.

MINE LEADERS GO HOME.

Wilkesbarre, Pa., May 23.—All of the district leaders having gone to their homes, the headquarters of the United Mine Workers was about the quietest place that could be found in the coal regions today. The only persons here directly connected with the miners' strike were National President Mitchell and District Presidents Nicholls, Fahy and Duffy. Reports from the outlying districts this morning were to the effect that a dead calm prevails everywhere.

IRELAND MAY GET RED HAT.

Rome, May 23.—The Vatican is discussing the probability of the archdiocese of New York sending in the name of Archbishop Ireland, of St. Paul, Minn., with the names of Bishop Charles McDonnell, of Brooklyn, N. Y., and Auxiliary Bishop John M. Farley, of New York, as candidates from whom the propaganda shall select a successor to the late Archbishop Corrigan. The belief in this possibility is based on the idea that the Catholics of the archdiocese are ambitious to have a cardinal as the archbishop, and that none of the American archbishops or bishops have such a good chance of obtaining the scarlet berretta as Archbishop Ireland.

CASTORIA
For Infants and Children.
The Kind You Have Always Bought
Bears the Signature of Chas. H. Fletcher.

Cereals with eggs or vegetable oil furnish all the food elements necessary to sustain a man in health, no matter how laborious his occupation.

In the tests of guns on the ships of the North Atlantic squadron recently the man behind the gun hit the target seven times in eleven.

Canada buys of American agricultural implements $2,000,000 worth a year.

WAYNE DRY GOODS CO.

Our last week's advertisement of the BIG CUT in Prices on our

Suit & Cloak Room Stock

Has had the expected result. It has stirred up trade, attracted purchasers and the desired

Reduction of Our Large Stock

In this room will be made in the time set for its accomplishment.

The end is not yet, however. The assortment is as complete as ever, and NOW is the time for BARGAINS in

Suits, Jackets, Separate Skirts, Petticoats, Muslin Underwear, Wrappers, Etc.

Our Dress Goods Department

Is having its USUAL SPRING RUSH. The lively demand for the light-weight Wool fabrics, such as VEILINGS, MISTRALS, ALBATROSSES, etc., has counterbalanced the somewhat backward season in the wash goods. The extensive assortment we are showing in the beautiful SILK AND WOOL VOILS and CREPE DE CHINES, from $1.00 to $1.50, has been trade winners for us. Another line in popular demand which has been a drawing card is

Our Stock of Mohairs.

We are doing a large business in these goods, especially so in the heavy weight

Black Sicilians

For the now stylish and serviceable UNLINED COSTUMES and SKIRTS.

We call particular attention to our 38-inch quality at 50c, and the number in the 52-inch that we are running at $1.25.

Notwithstanding we have not as yet had any real summer weather in the way of hot days that make

Light Weight Wash Goods

The most attractive things under the sun, yet we have had trade enough in this department to have accumulated a big lot of

SHORT LENGTHS AND REMNANTS

In the new styles of the season in DIMITIES, BATISTES, LAWNS, etc., and the prices we have made on them make them great bargains for you to pick up.

Don't forget the SPECIAL quality of

LISLE LACE HOSE

In black and colors, we are running at 25c.

WAYNE DRY GOODS CO.,
904 Calhoun St., Old No. 96.

W. L. DOUGLAS
UNION MADE
SHOES
$3.50
Established July 6th, 1876.
PAY-ROLL $27,643 PER WEEK FOR LABOR ONLY.
ALL ONE PRICE, $3.50.

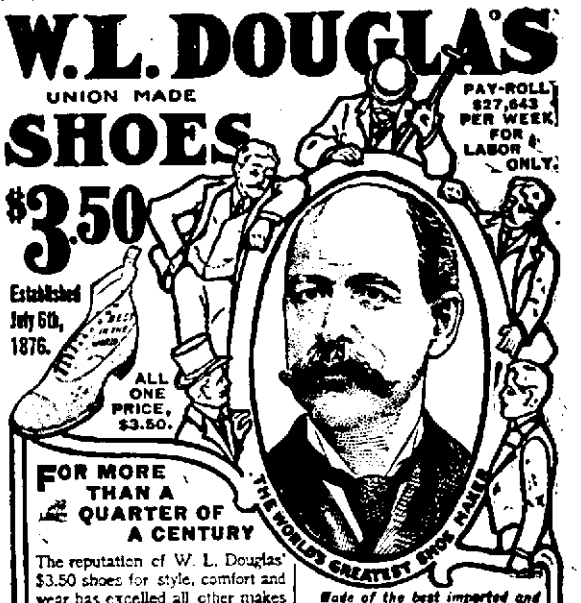

FOR MORE THAN A QUARTER OF A CENTURY

The reputation of W. L. Douglas' $3.50 shoes for style, comfort and wear has excelled all other makes sold for $3.50. They are worn by more men in all stations of life than any other make, because they are the only $3.50 shoes that in every way equal $5.00 and $6.00 shoes. They are the standard of the world. This is the reason W. L. Douglas sells more men's $3.50 shoes than any other two manufacturers.

Notice increase of sales:
1898, 748,706 Pairs.
1901, 1,566,720 Pairs.
Business More Than Doubled in Four Years.

Made of the best imported and American leathers, including Patent Corona Kid, Corona Colt, and National Kangaroo.

Sold by 63 Douglas Stores in American Cities, and the best shoe dealers everywhere

CAUTION! The genuine have W. L. Douglas' name and price stamped on the bottom.

Fast Color Eyelets and Always Black Hooks used.

Boys all wear W. L. Douglas $2.00 Strong Made Shoes; Youth's, $1.75.

Shoes by mail, 25 cts. extra. Illustrated Catalog free.
W. L. DOUGLAS,
Brockton, Mass.

FORT WAYNE: 80-82 Calhoun St.

Screen Doors, 90c & up
Screen Windows, all sizes.
GAS STOVES, RUBBER HOSE,
HOSE REELS and SPRINKLERS,
ICE CREAM FREEZERS.
F. M. Smith & Co.,
Goods Delivered to all Parts of the City.

More Harmful Than Alcohol

Overeating Worst Form of Intemperance.

If your food is undigested, you are underfed, no matter how much you eat. And the underfed man is, to the extent of the underfeeding, crippled for the battle of life. On the other hand, there is such a thing as overeating. The harm done by indigestion caused by overloaded stomachs exceeds that from the increased heart beats caused by the use of alcohol or whiskey.

Eat as much good food as you need but don't overload the stomach. If your stomach is weak it may refuse to digest what you eat. Then you ought to use a good digestant like Kodol Dyspepsia Cure, which digests what you eat without the stomach's aid. This rest and the wholesome tonics contained in Kodol Dyspepsia Cure soon restore health. You don't have to diet. Don't eat too much. That's harmful. But eat enough and of sufficient variety. Kodol Dyspepsia Cure will digest it. It quickly relieves the sensation of fulness and bloating from which some people suffer after meals. It prevents belching and absolutely cures indigestion and other stomach troubles. Equally good for children.

Lemuel James, Marysville, O., says: "I suffered from dyspepsia for thirty years but a few bottles of Kodol Dyspepsia Cure completely cured me and I heartily recommend it to all sufferers from this disease."

Kodol Dyspepsia Cure

Cures all Stomach Troubles.

Prepared only by E. C. DeWITT & Co., Chicago. The $1. bottle contains 2½ times the 50c. size.

DeWitt's Little EARLY RISERS

The famous little pills for constipation.

SOLD BY MEYER BROS. & CO., DRUGGISTS.

TREASURY DEPARTMENT.
Office of Comptroller of the Currency,
Washington, D. C., May 8, 1902.

Whereas, by satisfactory evidence presented to the undersigned, it has been made to appear that "The First National Bank of Fort Wayne," in the city of Fort Wayne, in the county of Allen, and state of Indiana, has complied with all the provisions of the "Act of Congress to enable National Banking Associations to extend their corporate existence and for other purposes," approved July 12, 1882:

Now, therefore, I, William B. Ridgely, Comptroller of the Currency, do hereby certify that "The First National Bank of Fort Wayne," in the city of Fort Wayne, in the county of Allen, and state of Indiana, is authorized to have succession for the period specified in its amended articles of association, namely until close of business on May 4, 1922.

In testimony whereof witness my hand and seal of office this sixth day of May, 1902.

[SEAL] WM. B. RIDGELY,
Comptroller of the Currency.
No. 2701.

STOCKHOLDERS' MEETING.

Fort Wayne, Ind., May 7, 1902.

There will be a meeting of the stockholders of "The First National Bank of Fort Wayne" held at its banking house on Saturday, June 7th, 1902, at 2 o'clock p. m. for the purpose of amending the third article of the articles of association, contemplating an increase in the number of the board of directors, as also for any other business that may come before such meeting.

5-7-1m LEM R. HARTMAN, Cashier.

50c. ROUND TRIP.

Rome City Special

Service, beginning Sunday, April 13th. Leaving Fort Wayne at 6:00 a. m. Returning, leave Rome City at 7:00 p. m.

SUNDAYS ONLY.

For the Bath

Articles that will make your bath almost as invigorating as a plunge in the surf; as refreshing as a nap after dinner.

SEA SALT, in sacks, 25c. or 5c lb.

BATH BRUSHES—With detachable handle, 65c to $1.25. A good brush keeps the skin clear and makes the blood circulate freely.

Turkish Towels and Bath Mits—to produce exhilarating friction.

SPONGES—Fine texture, soft and tough, 25c, 35c and 50c.

SOAPS—The finest of every description. If we haven't your favorite we'll get it for you.

Ranke & Nussbaum,

DRUGGISTS, 828 CALHOUN ST.

A. Hattersley & Son,

PLUMBERS, STEAM AND GAS FITTERS,

48 E. MAIN ST., FORT WAYNE, IND.

POLITICAL ANNOUNCEMENTS.

FOR CORONER.

Editor Sentinel:—Please announce my name as a candidate for coroner of Allen county, subject to the decision of the republican nominating convention.

DR. JAMES A. LOMAS.

FOR JUSTICE OF THE PEACE.

Please announce to the readers of The Sentinel that I am an independent candidate for the office of justice of the peace for Wayne township, subject to the decision of the voters at the polls at the November election.

HARRY W. BECKMAN.

A BOXER SLAIN BY A BLOW

TOMMY MOONAN DIES IN BOSTON AFTER A FIGHT.

Eddie Dixon, of Chicago, Under Arrest to Answer for Adversary's Violent Death.

Boston, Mass., May 23.—Tommy Noonan, of Chelsea, Mass., died this morning from the effects of a blow received from Eddie Dixon, of Chicago, in a boxing contest at the Lenox Athletic club last night.

Dixon is in custody, having surrendered to the police immediately after it became apparent last night that Noonan had received a serious injury.

While generally known in sporting circles as Tommy Noonan, the dead boxer's real name was John Cassidy and his home was in Chelsea. He was twenty years of age. The fatal blow was delivered in the fourth round of what was to have been a six-round bout. It landed on Noonan's jaw and he dropped to the floor, where he lay until counted out. It was quickly seen that he was in a serious condition and physicians were summoned. They pronounced him suffering with concussion of the brain. Noonan was removed to a hospital, where death ensued about 8 o'clock this morning.

IN NORTHERN INDIANA.

Decatur Driving club will hold its first race meet May 30.

Bluffton is facing a water famine and will drill new wells at once.

Prof. W. A. Wirt has been re-elected superintendent of the Bluffton schools.

Howard W. Thompson, prominent Adams county farmer, is dead at the age of 65 years.

Mrs. George Allen, of Bluffton, came near dying as a result of taking an overdose of neuralgia pills.

The cornerstone of the new Geneva school building was laid Thursday afternoon with impressive ceremonies.

The Wells county council has appropriated $1,000 with which to stamp out smallpox and prevent other contagious disease.

Extensive deposits of iron ore have been discovered on the farm of Isaac B. Hire, near Burket, and South Bend capitalists will develop the property.

Miss Mary Starr, employed at a hotel at Keystone, swallowed carbolic acid Thursday morning and will probably die. She said somebody "had it in for her."

Police officers at Elkhart have unearthed details of a systematic robbery of the Lake Shore freight house at Elkhart. The thieving has been going on for some months, and some freight handlers are under suspicion.

Charles Heidrick, a business man of Jelm, Wyoming, believes he has been buncoed out of $45 by Mrs. Stewart, of Elkhart, to whom he sent the money with the understanding that she was to come west as his housekeeper, and later, if both were agreeable, they were to be married. The couple were introduced by mail by Earl VanFerson, of Kendallville.

While T. M. Bucher, who lives near Rome City, was walking over his ground, he ran across a tortoise with the characters, "G. W., 1835," carved on its back. Some nine years ago John Holsinger saw the same tortoise, or rather, a tortoise carrying the same brand, not more than 300 yards from where it was seen Sunday. His turtleship can no doubt dispute the title of oldest settler with the oldest of them.

Mrs. Lamiller, an aged woman residing alone at Oak Grove, a rural community in Noble county, was seriously burned a few days ago. Some one had set fire to dead grass on marsh land near her home, and Mrs. Lamiller was endeavoring to prevent the spread of the flames when her clothing caught fire. Before she was fatally burned a heavy rain ensued and this no doubt saved her life. Later she was found lying helpless in the rain some distance from her home.

ROBINSON PARK OPENING.

The formal opening of Robison park for the season will begin Sunday and during the following week affairs at that beautiful resort will be put in regular swing for the summer. The park has been a busy place for some days past, but everything will be ready for the opening. Perhaps the most conspicuous attraction at the park this year may of truth be said to be the theater. That always popular place of amusement will present a much higher standard of attractions than ever and the bookings for the season will include the best that can be secured in vaudeville. For the opening Galleti and his troupe of animal actors, Jules and Ella Garrison, among the most eminent of all burlesque-tragedy stars, in the comical skit, "A Bit of Nonsense;" Burton and Brooks, the comedians, in their latest creation, "A Quiet Evening at the Club," and Gladys Van, the dainty comedienne, in the latest song successes, and Dave Mowlin, the inimitable mimic and musician, in fun-making character impersonations. This inauguard bill offers some of the best talent obtainable, and is sure to please all admirers of clean, wholesome, up-to-date amusements. The care will be to make the weekly bills at the park theater fully reach the highest standard of amusement catering. Seats for the park theater are now on sale at Alter's cigar store, southwest corner of Calhoun and Main streets.

WAS HARD TO MURDER.

Alliance, Neb., May 23.—During the trial in the circuit court here of Gus Jahnke, charged with the murder of Michael Sierk, Oliver Oleson, held as an accessory to the crime, confessed that he and Jahnke had committed the murder. Feeling is very bitter against the men and trouble is feared.

The murder, according to Oleson's story, was a most cold-blooded affair, no less than six attempts being made to kill Sierk before the deed was accomplished. The two men dropped Sierk into a 120-foot well, but his fall was broken by the water and he was taken out not seriously injured. They gave Sierk corrosive sublimate on three occasions, but each time the dose was too large and failed to kill. They then got him intoxicated and one pushed him against a loaded revolver, but the bullet missed its mark. The last and successful attempt was made by filing two loads from a shot gun into his body. Sierk carried a life insurance policy with Oleson as beneficiary.

WANT STREET CAR SERVICE.

Editor of The Sentinel:—Dear Sir: As citizens and taxpayers, and voicing the sentiments of fully two hundred residents in Bloomingdale, we wish to call attention to a few facts concerning this part of the city, which has been almost entirely without street car service, but one line being operated on Wells street, since Fort Wayne has come into prominence as one of the leading cities of the state of Indiana. We feel that we have been very much wronged by the city officers and the street car company in their not giving us better street car facilities in this portion of the city.

You will call to mind the fact that when the school board wished to find a location for the new school house in this part of the city, in addition to the school house on Marion street, they were unanimously of the opinion that Hoffman street was the best location. This is about one-half mile from the present street car line and the children and teachers who attend this school are obliged to walk this half mile or furnish private conveyance.

When the Lutheran church recently decided upon a location for their church and school house in Bloomingdale they selected a site on Hoffman street. This is also half a mile from the present terminus of the street car line.

When the Catholic congregation selected the site for their school house and church they also selected it near the west end of Fourth street, which is also about half a mile distant from the present street car line.

The fact of the location of these prominent institutions in this portion of the city indicates that the best judgment of the school trustees and of the congregations of both the Lutheran and Catholic churches was that the northwestern portion of Bloomingdale, where these sites were selected, would be the center of a large population and practically the most convenient for the largest number of attendants for all time.

Is it not surprising and strange, in view of all these facts, that our city council and board of public works and street car officials, who should be interested in the progress of Fort Wayne and the convenience of our people, should not be of the same opinion and give us the much-coveted and long-prayed-for extension of the street car system, for which we have been clamoring "lo these many years."

(Signed.)

S. W. Chase, Theodore Geller, C. K. Norton, W. C. Norton, D. W. Watterson, F. L. Barthold, William Gaskill, Myre Gaskill, M. P. Gaskill, Peter Schenkel, Charles Schenkel, W. H. Young, Frank Young, Adam Ebert, Daniel Liggett, Z. Herring, Fred Roth, J. Kaiser, John Wageman, Calvin Brindige, Ambrose W. Kintz, William O. Lakey, Elijah Robinson, Kyle Gaskill, H. Bernhardt, J. F. W. Meyer.

Fort Wayne, Ind., May 21, 1902.

MINERS HANG NON-UNION MEN.

Pottsville, Pa., May 23.—Twenty masked union men entered a miners' boarding house at New Philadelphia yesterday morning. The men were fully armed and they gained an entrance by breaking a window. On entering they seized a non-union miner, Thomas Cresson, aged 22 years, who up to the time the colliery closed was employed as a loader at the Silver Creek colliery. Cresson was taken from his bed, bound hand and foot, a rope was placed about his neck and he was lowered from an upper window, several shots being fired to intimidate the other boarders into making no resistance. Cresson, when nearly dead, was saved by some friends in the lower story pulling him in through a window and cutting the rope. They worked over him for an hour before reviving him into consciousness. Finding that their victim had escaped, all the masked miners dispersed. Coal and iron police are trying to find out Cresson's assailants and a number of arrests are expected.

HE ATTEMPTED SUICIDE.

(Hicksville News.)

Wednesday of last week, Simon Haiftey, a farmer residing near Springfield Center, in Allen county, shot himself in the side with suicidal intent. The ball was removed by a doctor and there is some prospects of his recovery. Haiftey is about 60 years old and his family consists of his wife and two children. His mind was considered to be in an unbalanced condition.

Subscribe for The Sentinel.

STEINWAY PIANOS Anyone wishing to purchase a high-grade piano should get factory prices on Steinways and Knabe—from me. I can give you lowest price and the benefit of a choice from a very large stock of these fine instruments. Address

E. LINNOFF, Box 74, Ft. Wayne, Ind.

KNABE PIANOS

Parents' Responsibility Great

It is the right of every child to be well born, and to the parents it must look for health and happiness. How inconceivably great is the parents' responsibility, and how important that no taint of disease is left in the blood to be transmitted to the helpless child, entailing the most pitiable suffering, and marking its little body with offensive sores and eruptions, catarrh of the nose and throat, weak eyes, glandular swellings, brittle bones, white swelling and deformity.

How can parents look upon such little sufferers and not reproach themselves for bringing so much misery into the world? If you have any disease lurking in your system, how can you expect well developed, healthy children? Cleanse your own blood and build up your health, and you have not only enlarged your capacity for the enjoyment of the pleasures of life, but have discharged a duty all parents owe to posterity, and made mankind healthier and happier.

There is no remedy that so surely reaches deep-seated, stubborn blood troubles as S. S. S. It searches out even hereditary poisons, and removes every taint from the blood, and builds up the general health. If weaklings are growing up around you, right the wrong by putting them on a course of S. S. S. at once. It is a purely vegetable medicine, harmless in its effects, and can be taken by both old and young without fear of any bad results.

SSS

Write us about your case, and let our physicians advise and help you. This will cost you nothing, and we will also send our book on blood and skin diseases. THE SWIFT SPECIFIC CO., Atlanta, Ga.

..Spring Clothing..

Man, Woman, Child on Credit

Our fairest of all Credit systems will clothe any member of the family with Stylish

NO MONEY DOWN

Spring Clothing, Hats, Shoes.

Three Suit Bargains:

Ladies' Man-tailored Suits, regular price $10 and $12; our price while they last, $5.98. Cash or Credit.

Ladies' Man-tailored Suits, regular price $15 and $18, while they last, $9.98. Cash or Credit.

Men's Serge Suits, regular $12 values, for three days, $9.98.

Menter, Rosenbloom & Co.

912 Calhoun Street. OH No. 109. Home Phone 1214.

REMOVAL!

Dr. J. M. Rosenthal, DENTIST,

Has moved his office from 72 South Harrison St. to 209 W. Berry, Flick building. Phones, 1337 Main; residence, 237 Main.

Try The Sentinel Want Column.

PROFESSIONAL.

DR. MARY WHERY, PHYSICIAN AND SURGEON.

Office and residence, new number 386 Madison Street.

Specialty—Diseases of Women.

Telephone 470. Office hours, 9 a. m. to 3:30 p. m. and 7 to 8 p. m.

Subscribe for The Sentinel.

T. O. GASAWAY, M. D., The Reliable Specialist. (Established 1897.)

I CURE (TO STAY CURED)

Bricocele, Nervous Debility, Blood Poison and all Vital Weaknesses and Diseases of Men.

VARICOCELE is one of the most prevalent, insidious and serious diseases. The cause is stagnation of blood in the veins, first sign an itching and dragging weight. It is known to the medical profession as a great menace to body and mind. It steals your vitality, robs you of your mental faculties, destroys your ambition. If not cured may end in insanity and death; you must be cured.

DO NOT DESPAIR! Rouse Yourself and Be a Man.

Consult a Specialist who will positively cure you. Delays are dangerous—Tomorrow may be too late.

Dr. Gasaway's Treatment

MEANS

STRENGTH

To the Nervous and Circulatory Systems.

VARICOCELE

Nervous Blood and Skin Diseases, Cured to Stay Cured.

Associate Diseases.

In curing a disease of any kind I never fail to remove all reflex complications. If the case is Varicocele, the weakness caused by it disappears. If it is Stricture, and has developed into Prostatic, Bladder or Kidney affections, the injured organs are all restored to a perfectly healthy condition. If it is contagious Blood Poison, sty and all Skin, Blood and Bone diseases arising from the taint are entirely and permanently eliminated from the system. If it is Nervous Debility, the many distressing symptoms following in its train and indicating a premature decline of physical and mental power are totally removed and rapidly replaced by the youthful energy of robust manhood. Hence all resulting ills and reflex complications which may be properly termed associate diseases, and which, in fact, are often more serious than the original ailment that gives rise to them—all, I say—disappear completely and forever with the cure of the main malady.

A Fair Proposition.

When I tell you that I have a positive cure for Nervous Diseases, Varicocele and all Pelvic diseases, and offer to prove to you by documental evidence, that is backed by over 1,000 living testimonials, have you the right to disbelieve the statement without investigating its truth? Is not your health and future happiness worthy of your time and trouble to substantiate the truth of my assertions? When I offer you a thorough personal examination FREE, and then explain to you how I can cure you, how long it will take and how much it will cost you, is it not worth the effort to call; or, if you are out of the city, to write me in detail, giving an exact description of your trouble and its present advancement? You will receive by return mail a correct diagnosis of your ailment free. Undoubtedly you have never been examined by a specialist, one who can correctly and minutely explain in simple language your exact condition.

Dr. Gasaway & Co., The Reliable Specialists,

291 East Berry St. Fort Wayne, Ind.

DR. S. H. HAVICE.....

Practice limited to diseases of

EYE, EAR, NOSE AND THROAT

26 W. WAYNE ST.

GLASSES ADJUSTED.

Office hours from 8 to 12—1 to 4 p. m. Office phone 252; residence, 1119.

ALL AFFLICTED with a cough of long standing resulting from la grippe or weak lungs, or hemorrhages, should try my cough and lung syrup, an old Indian remedy made of roots and herbs; it has never been known to fail. Call at 87 Fairfield avenue. 10-14-tf

J. C. Peltier.

Undertaker and Embalmer.

NO. 17 WEST WAYNE ST.

The Pennsylvania Station.

Pennsylvania Lines.

Trains Run by Central Time.

*Daily. †Daily, except Sunday.

From Ft. Wayne To	Leave	Arrive
Valparaiso and Chicago	* 2 45 am	* 5 30 am
Plymouth and Chicago	* 2 45 am	* 7 00 pm
Chicago	* 4 55 am	* 8 35 pm
New York and Wash'n	* 5 30 am	* 9 25 am
Youngst'n and Pitts'g	* 5 30 am	* 9 25 am
Mansfield and Lima	*11 21 pm	†11 55 am
Canton and Pittsburg	*11 21 pm	* 4 00 pm
Valparaiso and Chicago	† 7 30 am	†10 30 pm
Valparaiso and Chicago	†12 15 pm	†12 25 pm
Crestline and Pittsburg	†12 40 pm	* 8 25 am
Plymouth and Chicago	* 4 10 pm	* 7 35 pm
Lima and Crestline	† 7 05 am	† 7 15 pm
New York and Wash'n	* 7 45 pm	* 4 00 pm
Pittsburg and Phila	* 7 45 pm	* 4 00 pm
Pittsburg and Phila	* 9 30 pm	* 4 50 am
Pittsburg and Phila	* 9 30 pm	*10 10 am
New York and Wash'n	* 9 30 pm	*10 10 am
Valparaiso and Chicago	*10 15 am	* 4 15 pm
Valparaiso and Chicago		*11 35 pm

WABASH

REVISED TIME TABLE.

Trains carrying passengers leave Fort Wayne as follows.

SCHEDULE FEB. 1st, 1902.

Note Important Change.

	GOING EAST	DEPART.
No. 2	*New York Limit'd Express	3 45 a. m.
No. 12	*Toledo Day Express	8 15 a. m.
No. 38	*Toledo First Mail	9 35 a. m.
No. 6	*New England Express	11 45 a. m.
No. 8	*Continental Limited	4 29 p. m.
No. 24	*Atlantic Express	8 30 p. m.
	GOING WEST.	DEPART.
No. 3	*Kansas City Fast Mail	3 00 a. m.
No. 7	*St. Louis Day Express	9 30 a. m.
No. 1	*Continental Limited	11 20 a. m.
No. 5	*Pacific Express	6 45 p. m.
No. 11	*Toledo Local Exp., Arrive	8 05 p. m.
No. 9	*St. Louis Express	8 05 p. m.

DETROIT SERVICE.

LV. FORT WAYNE.		AR. DETROIT.
* 1 35 a. m.	No change of cars	8 35 a. m.
† 1 07 a. m.	Change cars Toledo	11 00 a. m.
* 3 45 a. m.	No change of cars	12 35 noon.
*11 55 a. m.	Change cars Toledo	4 15 p. m.
* 4 25 p. m.	No change of cars	7 30 p. m.

HIGH CLASS THROUGH SERVICE.

No change of cars to Detroit, Buffalo and New York on trains 2, 4 and 8. Through Pullman Sleepers. No change of cars to St. Louis on trains 1, 3, 5, 7 & 9. No change of cars to Kansas City on train 3. Pullman Drawing Room Sleeper and Wabash Reclining Chair Car seats free to Kansas City daily, connecting in Union Depot with the Great Northern Limited Train for Denver, Salt Lake City and Pacific coast points.

*Daily. †Daily Except Sunday.

R. Sleeper. D. Dining Car. C. Chair Car.

For tickets and other information apply to

L. G. THOMSON,

Both Phones, No. 6. Passenger & Ticket Agent.

WORLD'S FAIR, ST. LOUIS, 1903.

NICKEL PLATE

All trains arrive at and depart from Van Buren Street Union Passenger Station, Chicago.

Uniformed Colored Porters attend passengers holding first or second class tickets in day coaches on this trains, insuring scrupulously clean cars enroute.

All Nickel Plate Passenger Trains Daily.

Eastbound from Ft. Wayne.	Depart.
Standard Express, No. 4	4 15
Nickel Plate Express, No. 2	1 15
Eastern Express, No. 6	7 25
Local Freight	10 20
Westbound from Ft. Wayne	**Arrive**
Standard Express, No. 3	2 10
Western Express, No. 5	12 10
Nickel Plate Express, No. 1	3 35
Local Freight	10 30

†Daily except Sunday. Lent type A. M. Dark type P. M.

Through Drawing Room Sleeping Cars on No. 2, 4 and 6 to Cleveland, Erie, Buffalo, New York and Boston; on No. 1, 3 and 5 to Chicago.

Meals are served at "up-to-date" Dining Stations and in Nickel Plate Dining Cars at opportune meal hours.

For rates and information, address C. A. Asterlin, T. P. A., Ft. Wayne, Ind.

GRAND RAPIDS & INDIANA RY.

In Effect March 9, 1902.

NORTH BOUND.

*For Grand Rapids and north	9:25 am
†For Grand Rapids and north	3:50 am
‡For Grand Rapids and north	4:15 pm
‡From Richmond arrives	8:40 am

SOUTH BOUND.

*For Richmond and Cincinnati	11:00 pm
‡For Richmond and Cincinnati	5:45 am
‡For Richmond and Cincinnati	12:30 pm
‡From Grand Rapids arrives	6:50 pm

*Daily. ‡Daily except Sunday.

L. S. & M. S. TIME CARD.

In effect June 8, 1901.

Southbound.	Arrive.
656 Express and Mail	11:25 am
667 Local Freight	2:50 pm
616 Express and Mail	3:50 pm
Northbound.	**Depart.**
663 Local Freight	6:40 am
657 Express and Mail	11:50 am
649 Express and Mail	5:00 pm

All trains daily except Sunday.

L. E. & W. RY. TIME TABLE

In effect Nov. 11, 1901.

	DEPART.
No. 41 Express daily except Sun.	6 30 am
No. 19 Ex. & Mail daily ex. Sun.	11:25 am
No. 33 Ex. & Mail daily ex. Sun.	6.35 am
No. 45 Ex. Sunday only	6:30 pm
	ARRIVE.
No. 42 Express daily except Sun.	11:30 am
No. 34 Ex. & Mail daily ex. Sun.	3:30 pm
No. 18 Ex. & Mail daily ex. Sun.	10.25 pm
No. 46 Ex. Sunday only	10:15 am

C. H. & D. RAILWAY.

Operating F. Ft. W. & W. Ry.

ARRIVE	LEAVE
2 Accom 10:00 am	No 1 Mail 8:10 am
4 Mail 3:20 pm	No 3 Accom 1:30 pm
86 Freight 3:30 pm	No 85 Freight 8:30 am

All trains daily except Sunday.

Trains 2 and 4 make direct connections for Cincinnati and intermediate points, and 3 and 5 with trains from the south.

J. C. Wilson, G. P. A., Arcade Bldg., City.

A Bad Inheritance.

A little girl out in Oregon when seven years old was stricken down with rheumatism, and the local doctor said it was hereditary, as the other members of the family had it. She suffered from it for five years, until a friend who had been cured of the disease by Ath-lo-pho-ros recommended this remedy to her. The doctors had tried five years to cure her, but Ath-lo-pho-ros did it with only two bottles. These inherited cases are the hardest to cure, but Ath-lo-pho-ros will do it, no matter what the cause or the conditions.

Ath-lo-pho-ros

Cures All Kinds of RHEUMATISM

Sold by Druggists. Booklet Sent Free. THE ATHLOPHOROS CO., New Haven, Conn.

NERVITA PILLS

Restore Vitality, Lost Vigor and Manhood. Cure Impotency, Loss of Sleep, all wasting diseases, all effects of self-abuse or excess and indiscretion. A nerve tonic and blood builder. Brings the pink glow to pale cheeks and restores the fire of youth. By mail 50c per box, 3 boxes for $2.50, with our bankable guarantee to cure or refund the money paid. Send for circular and try of our bankable guarantee bond.

60 PILLS 50 CTS.

Nervita Tablets EXTRA STRENGTH (YELLOW LABEL) Immediate Results

Positively guaranteed cure for Loss of Power, Varicocele, Paresis, Locomotor Ataxia, Nervous Prostration, Hysteria, Fits, Insomnia, Paralysis and the Results of Excessive Use of Tobacco, Opium or Liquor. By mail in plain package, $1.00 a box, 6 for $5.00 with our bankable guarantee bond to cure in 30 days or refund money paid. Address

NERVITA MEDICAL CO. Clinton and Jackson Sts., CHICAGO, ILL.

...SOLD BY...

C. B. Woodworth & Co., 1 Aveline House; Dreier & Bro., Calhoun and Columbia; Ranke & Nussbaum, 88 Calhoun street; Martin Detzer, 200 Calhoun street, Fort Wayne, Ind.

F. J. Zimmerly & Co.

PLUMBING, STEAM AND GAS FITTING, ELECTRIC WIRING!

GAS AND ELECTRIC FIXTURES.

No. 135 Calhoun Street.

.....Phone 807.

Lazy Liver

"I have been troubled a great deal with a torpid liver, which produces constipation. I found CASCARETS to be all you claim for them, and secured such relief the first trial, that I purchased another supply and was completely cured. I shall only be too glad to recommend Cascarets whenever the opportunity is presented." J. A. SEYFE, 2820 Susquehanna Ave., Philadelphia, Pa.

CANDY CATHARTIC **Cascarets** TRADE MARK REGISTERED REGULATE THE LIVER

Pleasant, Palatable, Potent, Taste Good, Do Good, Never Sicken, Weaken, or Gripe, 10c, 25c, 50c. ... CURE CONSTIPATION. ... Sterling Remedy Company, Chicago, Montreal, New York. 310

NO-TO-BAC Sold and guaranteed by all druggists to CURE Tobacco Habit.

Try The Sentinel Want Column.

Business Directory

BANKS.

HAMILTON NATIONAL BANK.

Capital, $200,000. Surplus, $250,000

The Hamilton National Bank will pay interest at the rate of two (2) per cent. per annum on certificates of deposit if left four months.

President—Charles McCulloch.
Cashier—John Mohr, Jr.

White National Bank.

Corner Wayne and Clinton Sts.
CAPITAL, $200,000.
SURPLUS, $80,000.
Safe Deposit Boxes for rent.

The Old National Bank.

Stephen B. Bond, President.
Henry C. Paul, Vice President.
Jared D. Bond, Cashier.
Chas. E. Bond, Assistant Cashier.
We sell American Express Company Travelers' Cheques.

INSURANCE.

D. C. FISHER,....

Insurance, Real Estate and Loans.
No. 24 West Wayne Street,
....Fort Wayne, Ind.
S. W. Cor. Calhoun and Berry Sts.

UNDERTAKERS.

Klaehn & Melching.

Undertakers and Embalmers,

No. 39 West Main Street.
Both Phones 223. Fort Wayne, Ind.

LAWYER.

ABSTRACTER OF TITLES.
INSURANCE.
COLLECTION AND LOAN AGENT.

James E. Graham,

Room 16, Bank Block.
FORT WAYNE, IND.
Stenographer and Notary Public in office. Phone 615 Main.

WILL BUY BIG GOSPEL TENT

THE MINISTERIAL ASSOCIATION TAKES ACTION.

Will Conduct Services Every Evening During the Summer Months —A New Idea.

The ministers of Fort Wayne have taken up the gospel-tent plan and at the regular meeting at Berry street M. E. church on Monday appointed Rev. J. B. Fleming, of Westminster Presbyterian church; Rev. J. W. Bailey, of Plymouth Congregational church, and Rev. A. K. Zartman, of Grace Reformed church, a committee to get prices on a tent suitable for gospel services.

It is proposed to buy a tent that will seat about 1,500 people, which will be erected in the central part of the city as close to Calhoun street as possible. It is proposed to hold services every evening during the summer months, and the members of the Ministerial association will be in charge of the meetings. A feature of the services will be the music, and the choirs of the different city churches will take turns in assisting.

The gospel-tent plan originated in Philadelphia a few years ago and was a success from the start. It spread rapidly to other cities in the east and in the past year a number of western cities have taken it up. It has proved very successful in Toledo and several tents will be erected there this year. It is believed that a tent and seats to accommodate 1,500 can be bought for about $400, and this sum will be raised by subscription.

OLD SEMINARY PASSES.

Roanoke, Ind., May 23.—Sunday evening the last religious service that will be held in the old Roanoke seminary took place and was very largely attended. The services consisted mostly of a reminiscence nature and song service. Short talks were made by Rev. J. L. Goshert, S. H. Grim, Mrs. Florence DeLong, Dr. Koontz, Ed Washmuth, Dr. Wilkins, Dr. W. C. Chafee and M. L. Spencer.

The old seminary building is to be torn down and supplanted by a fine new modern structure which the United Brethren denomination will erect. The old seminary building has an interesting history and in its day was the leading educational institution of its class in northern Indiana.

In 1860 work on the seminary was begun by some private individuals and about the time it was partly under roof the structure was blown down during a storm. Having no funds to commence the work of rebuilding, residents of Roanoke took up the task, completing the lower rooms. For a year or more the auditorium was uncompleted. Then the Methodists completed the structure in consideration of a ten-year lease, and later it passed back into the hands of the United Brethren.

A TOWNSHIP CONVENTION.

A township Sunday school convention will be held next Sunday, May 25, at St. Joe chapel, under the auspices of the County Sunday School association. The morning session begins at 9 o'clock, and in addition to the prayer service, the lesson recital and music, J. C. F. McMaken will deliver an address on "What Can Be Accomplished by the Home Department," and Mr. Hubler will speak on "Helpful Words to Sunday School Workers."

At the afternoon session, beginning at 1:30 o'clock, the township superintendents will make reports. Mrs. Nettie E. Hubler will deliver an address, Rev. Rebl will speak on "Teaching," and E. A. K. Hackett will deliver an address on Sunday school work. It is hoped the attendance will be very large.

WINONA GROUNDS OPEN.

Warsaw, Ind., May 23.—The grounds of the Winona assembly were opened today with a large attendance. A large number of buildings are in course of construction and $75,000 will be expended in their erection.

The sessions of the assembly and the summer school will open July 6 and close Aug. 16. The faculty of the school will include more than fifty teachers and lecturers from the leading universities and colleges of the west.

A conference for young people will begin June 30. Dr. Chapman will conduct the "hillside meetings." The bible conference will be held Aug. 17 to 27.

Among those who will occupy the lecture platform this year are Senator Hanna, Senator Fairbanks, Captain Richmond Pearson Hobson, Miss Ellen Stone and Booker T. Washington.

Bon Ami

The Finest Cleaner Made

Cleans marble or oilcloth.

SUFFER FROM CLOUDBURST.

Valparaiso, Ind., May 23.—A cloudburst occurred at Chesterton and Furnisville yesterday afternoon. Several buildings in course of construction collapsed. A mile of gravel road that was building was washed away by the downpour. In other parts of the county there was considerable damage from lightning, which killed ten horses and five cattle. The total damage amounted to about $5,000.

BASE BALL NOTES.

By a close shave St. Louis managed to get hold of the tail end again yesterday in the National league, while Pittsburg cinched another nail on the under side. Notwithstanding the obstinence of a cotemporary, St. Louis in the American league is still at the top and Cleveland remains at the bottom. In the American association Columbus, in company with John Brown's soul, keeps marching right along and Toledo keeps chasing the last horse to the flag with alarming persistency. In the several associations the National league in four cities drew 6,500 people, four cities in the American league drew 12,500 and the four cities in the American association attracted 2,400 people. The results in the various leagues were as follows:

NATIONAL LEAGUE.

Standing of the Clubs.

	Won.	Lost.	Pct.
Pittsburg	26	5	.839
Chicago	18	9	.667
New York	15	13	.536
Boston	12	14	.462
Brooklyn	12	18	.400
Cincinnati	11	19	.367
Philadelphia	10	18	.357
St. Louis	9	17	.346

YESTERDAY'S RESULTS.

Philadelphia, 5; Chicago, 6.
Brooklyn, 9; Cincinnati, 5.
Boston, 7; St. Louis, 1.
New York, 0; Pittsburg, 6.

GAMES TODAY.

Philadelphia at Chicago.
Boston at St. Louis.
Brooklyn at Cincinnati.
New York at Pittsburg.

AMERICAN LEAGUE.

Standing of the Clubs.

	Won.	Lost.	Pct.
Chicago	14	8	.636
Detroit	13	9	.591
St. Louis	12	9	.571
Philadelphia	13	10	.565
Boston	13	11	.542
Baltimore	11	13	.458
Washington	10	15	.400
Cleveland	7	18	.250

YESTERDAY'S RESULTS.

Chicago, 4; Boston, 3.
Cleveland, 11; Philadelphia, 9.
Detroit, 1; Baltimore, 3.
St. Louis, 9; Washington, 1.

GAMES TODAY.

Chicago at Boston.
St. Louis at Washington.
Detroit at Baltimore.
Cleveland at Philadelphia.

AMERICAN ASSOCIATION.

YESTERDAY'S RESULTS.

Indianapolis, 0; Kansas City, 4.
Columbus, 1; St. Paul, 0.
Toledo, 5; Minneapolis, 9.
Louisville, 8; Milwaukee, 4.

GAMES TODAY.

Columbus at St. Paul.
Toledo at Minneapolis.
Indianapolis at Kansas City.
Louisville at Milwaukee.

BATTING AVERAGES.

The batting averages of the Shamrock base ball team in the regular games played to date are as follows:

Players	A.B.	H.	Pct.
Quinn	23	13	.565
Tieman	16	9	.563
Goff	19	10	.526
Cherry	21	10	.476
Smith	20	8	.440
McDarby	19	8	.400
Romary	14	5	.357
Robbins	13	4	.335
Hicks	19	4	.211
Erkson	3	0	.000

SHAMROCKS RECORD TO DATE.

—Games Won.—

Shamrocks, 32; Broadways, 9.
Shamrocks, 19; Wabash All-Professional, 4.
Shamrocks, 6; Wabash All-Professional, 1.
Shamrocks, 23; Celina, O., 0.

—Games Lost—

Chicago Columbian Giants, 12; Shamrocks, 11.
Anderson, 8; Shamrocks, 4.

SHAMROCKS AT MUNCIE.

The Shamrocks will leave for Muncie at 5 o'clock Sunday morning, via the Lake Erie and Western railway. Robbins will pitch for the Shamrocks. Muncie defeated Anderson two weeks ago.

Mothers, be sure and use Mrs. Winslow's Soothing Syrup for your children while cutting teeth. It is the best remedy of all. my6-eod-w

Read the People's Store ad.

THE GREAT CANADIAN CURE

"WRIGHT'S RHEUMATIC REMEDY"

Is making cures where all other means have failed. Can you doubt such evidence as this?

PERU, Ind., Feb. 25, 1902.

It was while working in the Rolling Mills at Bellefonte, Pa., about six years ago, that I was first taken with "Sciatica" Rheumatism. I called in my physician, who prescribed for me, but gave no relief. I was compelled to take to my bed after a year's suffering. The physician of the company gave me up and said that my case was incurable and would speedily end in paralysis. My wife then sought another physician of note, who attended to me for about a year and who said that I could not be cured. I had been in bed for nearly two years suffering with everything, with such relief as hypodermic treatment gives. After being given up by the two physicians, through the influence of friends I was taken in as an inmate of the city hospital at Williamsport, Pa., and received the best treatment that hospital afforded. I remained about eleven weeks and was then discharged by the attending physicians as incurable and returned to my home. After several months at home, I was again sent to Williamsport, Pa., hospital, to be under the personal care of Dr. McCormac, a Specialist of repute. there crippled and almost helpless faid that my case was hopeless, and I After five weeks under his care he gor another year I laid at my home again was returned to my home. Pcian without benefit, and as a last and was treated by the local physipital at Lock Haven, Pa., and rerecourse I was sent to the city Lon staff of physicians, who at the end mained there under the care of theld not do anything for me, and for of five weeks told me that they cou home at Howard, Pa. I remained the third time I was returned to myor three years, when my family brought me to this city last October. I was barely able to move on crutches. While at the depot at Columbus, Ohio, I was spoken to by a gentleman who said that he had been cured of a bad attack of Sciatica by the use of "Wright's Rheumatic Remedy," and advised me to try it, and I was also advised by my sister-in-law, who said that this medicine was doing a great deal of good. It was upon the strength of such strong testimony that I procured a bottle, and to my great surprise, the awful pains that I had been bearing for nearly six years ceased before I had been taking your W. R. R. two weeks, and I began to feel better, and have been gaining in health and strength every day since. My right arm and hand were useless. Now the full use has returned. My limbs, that I could not bear to have touched, I can now use and can walk and go around as usual. I can hardly comprehend that after so long a time, being given up by three hospital staffs and three different physicians, that I am feeling so well, and now on the way to again being able to work and be of use and service to my family by the use of your wonderful W. R. R.

(Signed.) JAMES AGNEW.

This is to certify that Mr. James Agnew signed the foregoing testimonial in my presence and personally gave it to me of his own free will.

ROBERT ROONEY.

If you are feeling dull and sluggish, have no appetite, generally run-down condition, try a bottle of "Wright's Canadian System Tonic," the best spring medicine ever brought to this city.

For sale by all druggists at one dollar per bottle.

THE WRIGHT MEDICINE CO., PERU, IND.

"WRIGHT'S RHEUMATIC REMEDY." SOLE PROPRIETORS.
The Great Canadian Cure,
WRIGHT'S CANADIAN SYSTEM TONIC."

A PUZZLE PICTURE.

MISSING STRIP PICTURE.

THE MISSING STRIP IS TO BE FOUND IN THE PICTURE. CUT OUT AND FIT IN BLANK SPACE.

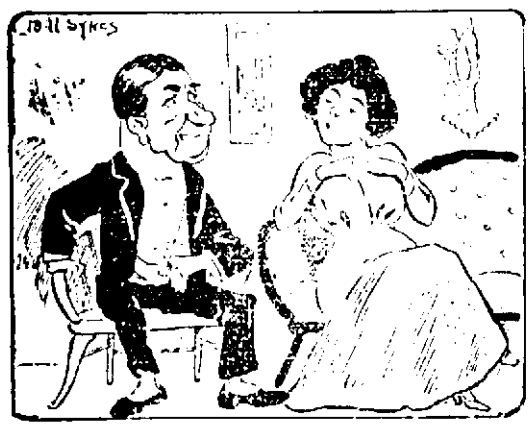

Artist Caller—What a lovely hand and arm your daughter has!
Mrs. Dubbs—Yes; I wuz thinkin' of havin' a bust made of them!

Trenkley & Koerber,

Jewelers---Opticians.

When you need anything in our line, give us a call. We have an entire new and up-to-date stock.

Repairing of Watches, Clocks and Jewelry a specialty. All work guaranteed. Clocks called for and delivered.

816 Calhoun Street.

The Sherwin-Williams Paints Cover the Earth. The Sherwin-Williams Paints Cover the Earth.

You Can Get a Job of Painting That You Can Bank on

If you will use Sherwin-Williams Mixed Paint. Sherwin-Williams Paint lasts longer, spreads over more surface and holds its color better than any other paint. Buy it of

C. C. Schlatter & Company,

THE HARDWARE AND PAINT DEALERS,

202-204-206 East Columbia Street.

The Sherwin-Williams Paints Cover the Earth. The Sherwin-Williams Paints Cover the Earth.

L. O. HULL,

WALL PAPER

TO PLEASE YOU

Largest Line; Latest Novelties; Lowest Prices.

830 CALHOUN ST.

OLD NUMBER 90.

We give trading stamps. Home phone 285. Bell 514

W.B. SUMMER W.B. CORSETS

"Erect Form" Summer Models

Made of a wonderful white batiste, as light as a zephyr, but tough as canvas and always cool. Trimmed with lace and ribbon. These different models:

"Erect Form" 983	For slight figures	$1.00
"Erect Form" 970	For medium figures	1.00
"Erect Form" 972	For fully developed figures	1.50
"Erect Form" 961	For medium figures	2.00
"Erect Form" 903	For stout figures	2.50

GIRDLE CORSET ... SHIRT WAIST CORSET

... lace and ribbon. No. 127. $1 ... lace and ribbon. No. 115. $1

WEINGARTEN BROS., 377-379 Broadway, New York
Largest Manufacturers of Corsets in the World

GET THE GENUINE PUNCTUREPROOF SELF-HEALING PNEUMATIC BICYCLE TIRES

SAVE MONEY AND TROUBLE

NAILS, TACKS AND GLASS WILL NOT LET THE AIR OUT

BE SURE TIRE IS BRANDED WITH AN ALLIGATOR IN RED OTHERS NOT GENUINE — PUNCTUREPROOF

GUARANTEED NO OTHER TIRE LIKE IT FEEL OF IT

PATENTED REGULAR PRICE $10 NOW ONLY $4.95 PER PAIR

THIS OFFER IS WITHOUT PARALLEL AND IS LIMITED — TO ADVERTISE QUICK, EXPRESS PREPAID WHEN CASH ACCOMPANIES ORDER ONLY

WILL SEND C.O.D. SUBJECT TO EXAMINATION ANYWHERE. NO DEPOSIT REQUIRED! MADE IN ALL SIZES. CATALOGUE FREE WITH KEY TO THIS ILLUSTRATION & MECHANICAL CONSTRUCTION

THE VIM COMPANY, Cor. Randolph and Fifth Ave. CHICAGO.

ON SALE BY ROUSSEY & SCHNEIDER, 15 HARRISON STREET.

WHEN OTHERS FAIL, CONSULT . .

DR. WENGER, SPECIALIST,

25 years European and American hospital and private practice experience for all Deep-seated, Chronic, Nervous and Private Diseases of Head, Nose, Throat, Lungs, Liver, Kidney, Stomach, Heart, Bowels, Bladder, Blood, Skin, Eye, Ear and Sexual Diseases.

Kidney and Urinary Diseases, weak back, pain in side, abdomen, bladder, sediment in urine, brick dust or white, painful urination, Bright's disease and all diseases of the bladder.

Private Diseases—Gleet, Gonorrhoea, Inflammation, Discharges, Stricture, Weakness of Organs, Syphilis, Hydrocele, Varicocele and kindred troubles quickly restored.

Lost Manhood and all its attending ills, youth, both young, middle-aged and old men. The awful effects of early indiscretions, producing weakness, nervous debility, night emissions, exhausting drains, pimples, bashfulness, loss of energy and weakness of both body and brain.

Cancers, Tumors, Piles cured without knife or pain.

Do not let timidity or prejudice keep you from calling.

OFFICE HOURS—8 to 12 and 1 to 8. Sundays, 2 to 4 only.

Dr. N. R. Wenger,
126 Calhoun Street,
FORT WAYNE, IND.

Wall Paper!

We Make Frames | FRAMES CURTAINS | We Frame Pictures

We invite you to call and see our new novelties for the spring—we have them all.

If you want something different than your neighbors, call and see us. We carry a special line that cannot be found elsewhere.

Ask to see 25c papers we are selling for 10c.

Keil & Keil,
116 Calhoun Street.

The number of immigrants arriving in New York during the first quarter of this year is 176,000, which is 30,000 in excess of that for any preceding quarter.

For the restoration of the tombs of the old German emperors in the cathedral at Speyer the Bavarian parliament has granted 120,000 marks.

A CUBAN DECORATION DAY

MAY 19TH IS FIXED BY THE CONGRESS.

One Representative Quits Chamber in a Huff Because Disappointed —News From Havana.

New York, May 23.—The house has adopted a resolution, says a dispatch from Havana to the World, declaring May 19 Decoration day, and a motion expressing sympathy for American soldiers killed in Cuba.

Representative Lynaz withdrew grom the chamber and vowed that he will never return, because his motion regarding honoring the flag of Narciso Lopez was tabled. Lopez was a Venezuelan filibuster who was shot by the Spaniards in Havana in 1851.

TOMAS ESTRADA PALMA, FIRST PRESIDENT OF CUBA.

Pickpockets are reaping a harvest on the Prado, the principal promenade, and crooks of various kinds are doing a rushing business.

A policeman who attempted to arrest a crook was killed.

Fifty-nine Nanigos, alleged to be a secret order of assassins, have been captured by the police while new members were being initiated. The new members were in the act of signing their obligation in blood when the police arrested the entire party. The Nanigos are greatly dreaded throughout Cuba.

The city cows and contrions its public schools, its fire and police departments and as the years go by are divorcing them more and more from the baneful influence of "polihouse politics." Municipal ownership is in the air, the people have it in their minds, the wave is coming, and as the shiboleth of Americanism has ever been "the will of the people is the voice of God," it seems that a timely acceptance of the inevitable is certainly the part of wisdom.

Individualism is now and has been for thirty years undergoing a gradual evolution towards collectivism; first away from paternalism to individualism, and now as it—individualism—has served its time and purpose, its lessons having been assimilated the larger evolutionary wave is flowing in the direction of collective ownership. The principle underlying the collective ownership proposition means fidelity of purpose and honesty of intention. Wherever these are lacking there is going to be swift and awful vengeance. The penitentiaries are now being vigorously populated with municipal servants who were recreant to a trust, and when it is demonstrated that a city official is dishonest his life in the open air of freedom will surely be abreviated. Humiliating as it is, dishonest and inefficient management is the only argument against the municipal ownership of public utilities. But when a man is dishonest and recreant to a trust and has proven himself so there is a thoroughly efficient way to deal with him and I believe the remedy will be applied.

Civil service, rightly applied, is largely a preventive for the development of thievery in public places, it is the "side chain" of public or collective ownership; the rule is being applied in all the larger corporate bodies engaged in railroading, manufacturing and merchandising, and it [illegible] applicable in municipal [illegible] it follows, therefore, that [illegible] against the city owning its electric light and power plant is untenable in the light of all that appeals to right-living and right-doing.

The mayor's vigorous retort that "a man can be honest if he wants to be honest" might be supplemented with the fact that you can catch a thief and put him in the penitentiary.

Citizen.

USED CARDS TO DECIDE FATE.

St. Louis, Mo., May 23.—After indulging in a game of solitaire, Philip John Simeons, a boss painter, sixty years old, put a bullet into his brain in the kitchen of his home, 1223 Tower Grove avenue, at 3 o'clock yesterday morning. Death was instant. Two letters which he left indicate that he killed himself on account of debts which he was unable to pay. Simeons used the cards as a lottery to decide his fate. He was troubled with insomnia and generally passed his sleepless hours away playing solitaire. At 2 o'clock yesterday morning he arose, as was his custom, and went into the kitchen, telling his wife he would be back in a little while. For awhile Mrs. Simeons heard him shuffling the cards and the sound ceased. It is supposed that after putting the cards aside he wrote the two letters which were found in the kitchen.

KLONDIKE RAILROADS.

Seattle, Wash., May 23.—Gov. J. H. Ross, commissioner of the Canadian Yukon, has arrived in Seattle from the dominion capital. Discussing the result of his trip, the governor said: "Parliament appropriated in all $2,801,000 to be expended by the local council of the district. Of the sum mentioned $178,000 was allowed for the construction of new roads." In his opinion the Klondike mines railway, which is to be built from Dawson through the Klondike mining region to the head of Stewart river, ultimately will be extended up the Yukon river to White Horse, connecting with the White Pass road.

JAPAN WANTS A LOAN.

Seattle, Wash., May 23.—Count Matsukata, the prime minister of Japan, with the present Japanese minister of finance, is now in the United States for the purpose of negotiating a loan of $100,000,000 with which to build ships and railways and to carry on mining operations in Japan. This statement is made upon the authority of Theophile Gollier, the attache of the Belgian legation at Tokio, who, with his wife, arrived in Seattle on the steamer Shinano Maru from Japan. The two Japanese statesmen are among the ablest in the retinue of the mikado, and according to Mr. Gollier, no doubt exists as to the nature of the commission.

MUNICIPAL LIGHTING.

Editor of The Sentinel: Anent the proposition of municipal ownership and control of the electric lighting and power system permit me to say that the battle is on. The city owns and controls its water supply system to the advantage of its citizens, however many the assaults have been made upon it by rapacious and unscrupulous persons with a view to personal and selfish gain. It is today an open secret that the management of the city's water works is not ideal, but, as it is there is so much to the city's credit side of the ledger that one almost hesitates to say that it could be yet largely bettered.

NOTED HORSEMAN DEAD.

New York, May 23.—Jacob Clute, a veteran of the Mexican war and widely known as a horseman, is dead at his home in Brooklyn. Clute lived practically in retirement during the past ten years.

Sam Field, 76 Barr street, pays the best prices for old clothes. 18-eod-tf

NERVOUS AND SLEEPLESS

When a woman is nervous she is generally sleepless. If there is anything a nervous woman dreads it is the night which ought to be so welcome as the bringer of rest and refreshing. Her very dread increases her nervousness, and the fear of sleeplessness helps to make her sleepless. Sometimes a woman by the exercise of will-power tries to lie still and straight through the night. When her eyes are closed she seems conscious of some perilous presence in the room. When she lies with wide open eyes the gloom seems peopled with shadowy phantoms, that grow and melt away before her affrighted gaze. Then, perhaps, she springs from the bed and lights the gas or a lamp, feeling that she must have the companionship of light. And ever, from time to time, she rises to see what hour it is, and wonders to find it is but fifteen minutes instead of an hour since she last looked at the clock.

One of the remarkable features about such a condition is that so few women connect it with its common cause—womanly disease. They try all kinds of sedatives for their nerves. They take "sleeping powders" and headache powders and all sorts of drugs which at the best can only numb the nerves and stupify the brain for a time. The real need of nervous, sleepless women is a cure of womanly diseases. Then with quited nerves natural, refreshing sleep will come again.

Nervous and sleepless women bear glad and grateful witness to the wonderful cures effected by the use of Dr. Pierce's Favorite Prescription. Even when the nervous condition had reached the most distressing stage, and all other medicines and means of cure had failed, Dr. Pierce's Favorite Prescription has effected a perfect and permanent cure.

"It is with pleasure that I write to let you know the great benefit I have received from your medicines, and by following your advice regarding self-treatment at home," writes Mrs. Selma Erickson, of 496 Rice Street, St. Paul, Minn. "You kindly advised me to take Dr. Pierce's Favorite Prescription and 'Golden Medical Discovery' and 'Pleasant Pellets.' When I first wrote you I had been to three different doctors, and two of them said I would never get better without going to the hospital for an operation. I just sat down and cried, and said, 'If I die, I will die at home with my two dear little ones.' I had a mishap in May last and was weak all summer. Was not able to do anything. If I would get up and walk to the kitchen and back I would have to lie in bed for a day or sometimes two days. Last August I picked up one of Dr. Pierce's pamplets and read of his wonderful work. I wrote to him for information and received an answer within five days from the day I wrote, advising me to try his medicines. Now I have used six bottles of his 'Favorite Prescription' and six of the 'Golden Medical Discovery,' and the result is just wonderful. I did not tell the doctors what I was taking. I have not been to any physician since the day I received the first letter from Dr. Pierce, and I feel as good as I ever did before I had the mishap. *I was so nervous* I had to have some one by my side all the time, even in daytime, and I could hardly eat anything. I took treatment from a doctor twice a week, and every time I would go there I felt so sick, but since I quit all the doctors and began taking your medicine I gained right along. I have gained forty pounds within the last four months. I weighed 125 when I began taking your medicines (in August), and now I am up to my usual weight—155. I cannot thank you enough for your wonderful medicines, and I wish you every success in the treatment of other cases as you have had in mine. When I think what I suffered last summer it seems now like a dream, for to-day I am as well and feel as good as ever."

"My wife was sick for over eight years," writes Albert H. Fulte, Esq., of Altamont, Grundy Co., Tenn. "She had uterine disease and was treated by two physicians and got no relief. At last I read in one of your Memorandum Books which you sent me, about Dr. Pierce's medicines, and we decided to try his 'Favorite Prescription.' I sent to the drug store and got one bottle, and *the first dose gave ease and sleep.* She had not *slept any for three nights.* Being sure that it would cure her, I sent for five more bottles, and when she had taken the sixth bottle she was sound and well."

These are not exceptional cures. These letters are but two out of thousands written by women who found health through the use of Dr. Pierce's Favorite Prescription. This great medicine for women establishes regularity, dries debilitating drains, heals inflammation and ulceration and cures female weakness. It cures nervousness, sleeplessness, backache, headache, and other consequences of womanly disease. "Favorite Prescription" is purely a vegetable preparation containing no alcohol, neither opium, cocaine, nor any other narcotic. It cannot disagree with the weakest constitution.

Mrs. Erickson, in her letter printed above, refers gratefully to correspondence with Dr. Pierce and advice received from him. Dr. Pierce invites sick and ailing women to consult him by letter, *free.* All correspondence is held in sacred secrecy and the written confidences of women are guarded by strict, professional privacy. Address Dr. R. V. Pierce, Buffalo, N. Y.

ABSOLUTELY FREE. Dr. Pierce's Common Sense Medical Adviser, containing more than a thousand large pages and over 700 illustrations, is sent FREE on receipt of stamps to pay expense of mailing ONLY. This great work is a complete guide to health and a common sense "doctor book." Send 31 one-cent stamps for the cloth-bound volume, or only 21 stamps for the book in paper covers.

Address: DR. R. V. PIERCE, Buffalo, N. Y.

$35 to $50 Buys ...a... MANSON Bicycle

IF DEFECTIVE PARTS ARE FOUND IN THE MANSON BICYCLE WE WILL REPLACE FREE AND PAY ALL EXPRESS CHARGES

Other Makes $15 to $25

ANY TIRE, SADDLE, GEAR AND BAR.

BICYCLE TIRES $1.50 AND UP. REDUCTION ON BICYCLES IF PAID FOR CASH

HIGH GRADE SECOND-HAND BICYCLES, $3 to $10.

BROSIUS & BROSIUS 31 CLINTON STREET FORT WAYNE, IND.

Dr. Mommer's 20th Century Dental Parlors

We are here to stay and our prices are right. Our motto is to please. We know we give satisfaction, as I have been in the same rooms 16 years

Full Upper or Lower Set of Teeth.....$5.00
Bridge Work.....$3.00
Gold Crowns.....$3.00

BRIDGE WORK.

Porcelain Crowns.....$3.00
Gold Fillings.....$1.00 up
Silver Fillings.....$ .50 up

German Spoken.

EXAMINATION FREE. ALL WORK GUARANTEED. Office Hours—8 a. m. to 8 p. m.

TEETH EXTRACTED WITHOUT PAIN. Sundays—9 a. m. to 5 p. m.

Old Number 76 Calhoun Street.
NEW NUMBER 814 CALHOUN ST. OVER MOMMER'S SHOE STORE.

...H. A. KIRCHEFER...

—DEALER IN—

House Paints, Oils, Varnishes, Painters' Supplies and Artists' Materials.

ALL KINDS OF FINE FRESCOING, WALL TINTING AND INTERIOR DECORATING.

10 Arcade Block - - - - - - - - - - - - Ground Floor.

AN HONEST DOCTOR

ALL DISEASES AND WEAKNESSES OF MEN.

From whatever cause arising, quickly and permanently cured at the old reliable

Indiana Medical Institute,

No. 16 West Wayne St.
Established in 1878.

These Physicians Cure Where Others Fail.

High integrity and honor, skill and experience, expert treatment and positive cures are the attributes that have made THE INDIANA MEDICAL INSTITUTE famous throughout the land for the past twenty years.

SPECIAL NOTICE.

For 20 years the Indiana Medical Institute has been a fixed fact, and it will remain so. It is as standard as American gold.

The success of Dr. Tucker as a specialist consists in his knowing how to treat all Private and Chronic Diseases better than any other doctor in this state, and it is this knowledge that has given him his immense practice. Most of the unhappiness, sorrow, misery and suffering in this world comes from being sick. If you are sick call on DR. TUCKER, AT THE INDIANA MEDICAL INSTITUTE, NO. 16 WEST WAYNE STREET.

J. W. Younge, A. M. M. D.
PRESIDENT.

French charities in London are to benefit by $11,550 collected in Paris by the Figaro.